

Commonwealth of Massachusetts

Alternate EVV Vendor Specification

Version 1.9.1

---

Sandata Technologies, LLC  
220 Duffy Ave. Unit 266A  
Hicksville NY 11801

## Version History

Name	Title	Version	Changes	Date
F. Simpkins	Original Version	V1.0	Original Version	03/20/2024
F. Simpkins	Alternate EVV Vendor Specification	V1.1	Edited Footer, Edited "ProviderID", Edited "ClientCustomID", Edited "ClientIdentifier", "ClientMedicaidID", Added "ClientMedicaidID"	04/03/2024
F. Simpkins	Alternate EVV Vendor Specification	V1.2	Edited "ClientOtherID" to be optional, Added clarification for "ClientVerifiedTimes", "ClientVerifiedService", "ClientSignatureAvailable", and "ClientVoiceRecording"	04/22/2024
F. Simpkins	Alternate EVV Vendor Specification	V1.3	Edited "ClientID" in Visit General section to match what is in "ClientIdentifier" field in Client Section and removed "ClientID" in Client Section	04/25/2024
F. Simpkins	Alternate EVV Vendor Specification	V1.4	Edited Version History to add additional detail.	05/22/2024
F. Simpkins	Alternate EVV Vendor Specification	V1.5	Updated Program Code labeled "HCOI" to "HCPB" Updated Program Description from "Home Care/ Over Income" to "Home Care / Percent Based" <b>Edited the following fields to provide further clarification:</b> <b>Client</b> "ProviderQualifier", "ProviderID", "ClientQualifier", "ClientIdentifier", "ClientMedicaidID", "ClientAltMedicaidID", "MissingMedicaidID", "ClientCustomID" <b>Visit</b> "ClientID", "ClientMedicaidID", "ClientVerifiedTimes", "ClientVerifiedService", "ClientSignatureAvailable", "ClientVoiceRecording", "BypassReason", "GroupCode", "ProcedureCode", "ChangeReasonMemo"	06/28/2024
F. Simpkins	Alternate EVV Vendor Specification	V1.6	Updated Exception Code for "Missing Payer" Exception. Updated Addition of PCA Program Code to Service T1019. Removed capitalization on ClientTimezone. Updated Description of 'Short Visit' exception. Removed Expected Values in the descriptions for the different values in the JSON not in use throughout.	07/23/2024

F. Simpkins	Alternate EVV Vendor Specification	V1.8	Added Table 6.3 -Payer/Program Mapping; Removed ROI as a Program; Edited Tabe 6.4 to be more clear; Added language to Provider ID line clarifying what to do when an uncommon scenario may occur. Made Client address segment required. Edited BypassReason Expected Value and Rules. Edited note at bottom of Version History.	10/10/2024
L. Klein	Alternate EVV Vendor Specification	V1.9	<ul style="list-style-type: none"> <li>• Replaced references of “EOEA” to “AGE”</li> <li>• Added T1022 service code “RESTRICTED FOR HH ONLY RN Specialized services in patient home”</li> <li>• Updated Bypass Reasons and added 1 new Bypass Reason (effective 10/22/25)</li> <li>• Added Payers to PCA program and T1019 service code</li> <li>• Added clarification on Minimum Visit Duration in ‘Standard Visit Rules’ section</li> <li>• Added clarifying language for expected values in ‘ClientIdentifier’ field</li> <li>• Added new service codes for SDABI and SDMFP Programs</li> <li>• Added New SCO and One Care Payers to PCA Program and T1019</li> <li>• Added ASAP Payers to Payer Program Mapping Table</li> <li>• ‘ClientIdentifierOnCall’ field updated to <b>not required</b></li> <li>• Reordered Procedure Code Table for easier search</li> </ul>	10/15/2025
L. Klein	Alternate EVV Vendor Specification	V1.9.1	<ul style="list-style-type: none"> <li>• Added Value Based Payment Service Codes for Home Health Program and MAHEA Payer</li> <li>• Updated guidance for BypassReason and examples provided</li> <li>• Corrected Payer, Program, and Service Combinations for MASTF</li> <li>• Removal of incorrect Payer, Program, and Service Codes for OneCares &amp; SDABI/SDMFP Programs</li> </ul>	06/01/2026

For additional detail, please refer to the Sandata Specification User Guide: <https://sandata.zendesk.com/hc/en-us/articles/15663917463315-Sandata-Specification-User-Guide>

**This document and the information contained herein are confidential to and the property of Sandata Technologies, LLC. Unauthorized access, copying and replication are prohibited. This document must not be copied in whole or part by any means, without the written authorization of Sandata Technologies, LLC. This document should be used only for the intended purpose.**



## Table of Contents

1	Overview .....	7
2	Intended Audience.....	7
3	Vendor Testing.....	7
4	Transmission Information.....	8
4.1	Transmission Frequency.....	8
4.2	Transmission Limits .....	8
4.3	File Details .....	8
4.4	Data Type Format Details.....	9
4.5	Rejected Record Process .....	10
4.6	New Record and Updates.....	11
4.7	Transmission Method.....	11
4.8	Rules .....	12
4.9	Sequencing .....	15
4.10	Message Acknowledgement (ACK) and Transaction ID .....	17
4.11	Response for Record Status .....	17
5	EVV - Elements.....	18
5.1	Provider Information (All Endpoints) .....	18
5.2	Client Data Endpoint .....	19
5.3	Employee Data Endpoint.....	28
5.4	Visit Data Endpoint.....	30
6	Massachusetts Program Appendices.....	42
6.1	Payers .....	42
6.2	Programs .....	44
6.3	Payer Program mapping.....	45

6.4	Procedure Codes (HCPCS Codes).....	48
6.5	Reason Code Listing.....	138
6.6	Bypass Reasons - Member Did Not Provide Signature.....	138
6.7	Exceptions for the Massachusetts Program.....	140
6.8	Time Zone List.....	142
6.9	Acronyms.....	142
6.10	Terminology.....	143

## 1 OVERVIEW

---

This specification is intended to document the requirements for using the Sandata Alternate EVV Interface (part of the Open EVV Series of Interface) for receiving information from 3rd party EVV Vendors into the Sandata Aggregator. This interface is also referred to as the Alternate EVV Data Interface or 'alt EVV'. An Alternate EVV Data Collection System will build one data pipe to the Aggregator and send synchronous data 'packages' per defined provider agency.

This interface includes 3 types of data: Visits, the Clients associated with those visits, and the Employees associated with those visits.

For additional information, please refer to the accompanying general specification. This document includes sample JSON for reference.

## 2 INTENDED AUDIENCE

---

The intended audience of this document is:

- Project Management and Technical teams at Sandata, and
- Project Management and Technical teams at designated Providers/Vendors who will be implementing this interface.

## 3 VENDOR TESTING

---

Vendors and Providers using a 3<sup>rd</sup> Party EVV system must utilize the Sandata EVV Vendor Self-Registration portal. This will allow you to register for testing for the selected state and proceed through the various test cases. All vendor products must go through testing at least once for each program.

Requirements for utilizing the portal:

- You must be a known vendor to Sandata.
- At least one provider must have identified your product as their intended EVV collection system for the program.

The portal can be found at <https://evv-registration.sandata.com/vendor-registration>.

## 4 TRANSMISSION INFORMATION

---

### 4.1 TRANSMISSION FREQUENCY

For optimal system performance, it is recommended that visits should be sent in near real time. It is expected that information is sent as it is added/changed/deleted in the Alternate EVV Data Collection.

System Note: Rejection responses will be delivered on a separate API call that is initiated by the third party-in near real time.

### 4.2 TRANSMISSION LIMITS

A single transaction may contain from 1 to 5,000 records. A single record set would include all associated elements. If the group size exceeds the maximum limit for the group, the complete group will be rejected.

During peak loads, records received may be queued and processed as resources permit. Other transactions received for the Provider ID will be queued behind these until they are processed since they are processed in the order received.

Expected result of queued data is...Error Message: "The result for the input UUID is not ready yet. Please try again."

Expected vendor action: Wait 5 minutes before attempting the GET status response.

### 4.3 FILE DETAILS

<b>File Format</b>	JSON (JavaScript Object Notation)
<b>File Encryption</b>	Delivery to occur over secure HTTPS connection
<b>RESTful API Endpoint(s)</b>	<p><b>Testing (testing is available through the Sandata Vendor Self Registration Portal):</b></p> <p>Client: UAT: <a href="https://uat-api.sandata.com/interfaces/intake/clients/rest/api/v1.1">https://uat-api.sandata.com/interfaces/intake/clients/rest/api/v1.1</a></p> <p>Employee: UAT: <a href="https://uat-api.sandata.com/interfaces/intake/employees/rest/api/v1.1">https://uat-api.sandata.com/interfaces/intake/employees/rest/api/v1.1</a></p> <p>Visit: UAT: <a href="https://uat-api.sandata.com/interfaces/intake/visits/rest/api/v1.1">https://uat-api.sandata.com/interfaces/intake/visits/rest/api/v1.1</a></p>

**Production:**

Client: Prod: <https://api.sandata.com/interfaces/intake/clients/rest/api/v1.1>

Employee: Prod: <https://api.sandata.com/interfaces/intake/employees/rest/api/v1.1>

Visit: Prod: <https://api.sandata.com/interfaces/intake/visits/rest/api/v1.1>

**Payload Compression**

No compression of data during delivery

**Delivery Mechanism**

Via RESTful API call

**Delivery Frequency**

No less frequent than daily (time decided by each vendor supplying the EVV data). Can be multiple times per day at the vendor's discretion. Please note that all visits should be provided including those that are not complete or having exceptions.

**4.4 DATA TYPE FORMAT DETAILS**

The user will send information in a JSON format. JSON allows multiple child entities for a parent.

The format of the information sent must match exactly the format defined below and must be sent via the web service. We support only three data types during transmission: string, number, and Boolean. The specification uses more traditional data types to ensure that data is received in the expected formats and appropriate record level editing can be incorporated. Except where numeric, the assumed JSON format is string. The data type provided in the specification is based on the following field definitions.

Note that the format is case sensitive. All field names must be provided in EXACTLY the casing used in the definitions below. Sandata utilizes RESTful services with JSON formatting.

Table 1: Data Type Basics

Data Type	Description	Example
DateTime	The <b>date</b> and <b>time</b> are represented as a string with the following format: YYYY-MM-DDTHH:MM:SSZ All times will be provided in UTC (Coordinated Universal Time <sup>1</sup> ).	2016-12-20T16:10:28Z
Date (Only Date)	The data is represented as a string with the following format: YYYY-MM-DD	2016-12-20
Timezone	All time for tracking visits will be in UTC. The time zone name expected in each transaction is the actual time zone where the event took place. i.e., US/Eastern.	See the Appendix for the Time Zone list. These are the values supported by Sandata EVV and the Sandata Aggregator.
String	A string is a row of zero or more characters that can include letters, numbers, or other types of characters as a unit, not an array of single characters. (e.g., plain text).	This is a string of characters. Some string fields limit the special characters that can be received.
Integer	An integer is a numeric value without a decimal. Integers are whole numbers and can be positive or negative.	52110 (positive) -87721 (negative)
Decimal	A floating-point number is referred to as a decimal. Can be positive or negative.	8221.231 (positive) -71.214 (negative)
Boolean	A logic predicate indicator that can be either true or false.	true false

#### 4.5 REJECTED RECORD PROCESS

When records are received, Sandata will return for each group a transaction ID and an ACK (acknowledgment of receipt). This transaction ID can be queried by the caller for status of the records in the transaction. This process will allow the provider/vendor to “GET status” on any of the records that may have been rejected. The example below is shown for an employee record.

<sup>1</sup> The UTC Standard is based on the GMT time zone.

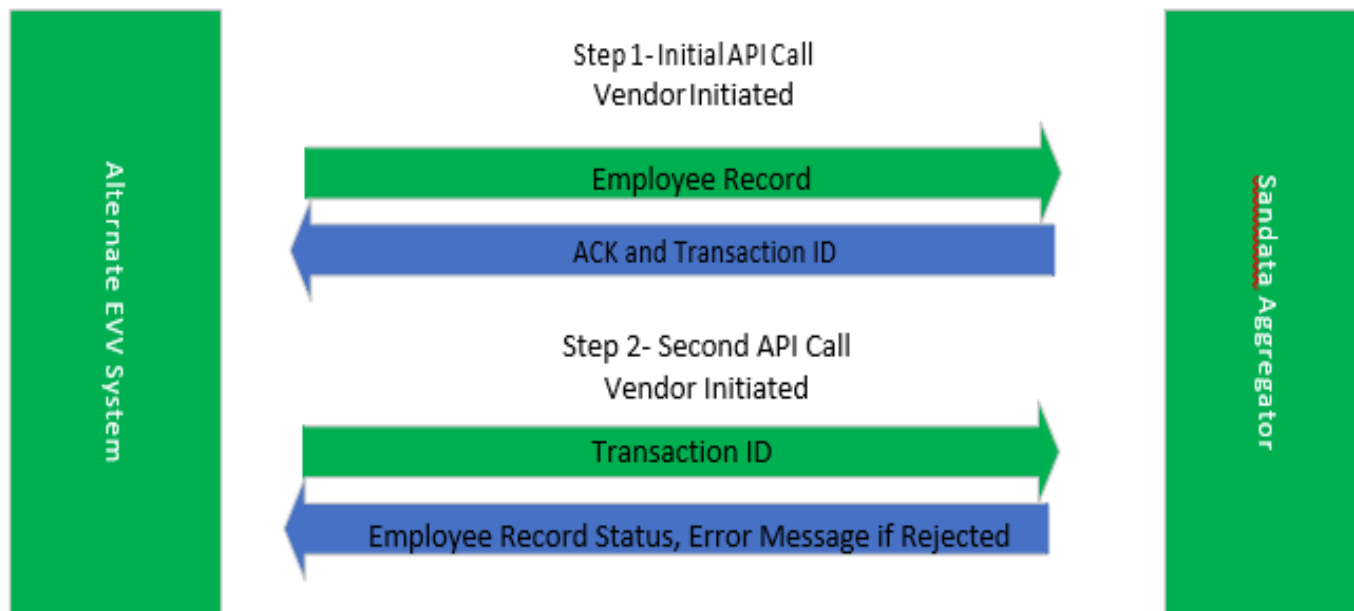

Figure 1: Transmission Process

#### 4.6 NEW RECORD AND UPDATES

New records and updates for previously sent data should be provided via the clients, employees, or visits interfaces ('data packages'). If a set of records is sent (client, employee, or visit), all associated elements should be sent. Partial updates will be rejected. An update that deletes a record will, in most cases, not actually remove information since Sandata will not physically delete information. The deleted record/s will no longer be visible on the application. However, the record history will maintain the original data received.

#### 4.7 TRANSMISSION METHOD

Sandata supports an SOA architecture. Sandata will provide an API for 3rd party vendors or agency's internal IT organizations to utilize. Sandata can provide sample JSON format information, as well as the WADL to those parties developing the interface. This specification will include the REST endpoints needed to request status on record acceptance /rejection.

## 4.8 RULES

The following rules apply to information received through this interface. For all rules that result in a rejection, it is expected that the issue will be resolved in the Alternate Data Collection System and the information subsequently retransmitted.

There is one set of Interfaces per Sandata Provider Agency and program.

There will be 3 independent types of data provided through the Alternate EVV interface.

- Clients
- Employees (Field Staff)
- Visit Information

Each will be sent individually but can be delivered through the same single connection.

### **THE ALTERNATE DATA COLLECTION SYSTEM WILL BE RESPONSIBLE FOR:**

- Visit transmittals: Visits should be transmitted in near real time. Actual payer frequency requirements may vary. Note that rejection responses will be delivered as separate API calls initiated by the third party. Information should be sent for only those records that are added, changed, or deleted. This is an incremental interface. Records which have not changed should not be resent.
- Complete transmissions:
  - When sending a client, all applicable elements and sub elements must be sent during each transmission.
  - When sending an employee, all applicable elements and sub elements must be sent during each transmission.
  - When sending a visit, all applicable elements and sub elements must be sent during each transmission.
- Call matching: Calls received regardless of the collection method used by the Alternate Data Collection System are received together as part of a complete visit by the Aggregator, per the specification. Sandata will not attempt to match or rematch the visits received.
- Data quality: All data will be accepted from third party data “as is,” including any calculated fields.
- Latitude and longitude must be provided for both the visit start and visit end time, assuming it is collected via a GPS-enabled device.
- Assigning sequence numbers: For each of the 3 types of records (client, employee, visit), the Alternate Data Collection System will be responsible for assigning sequence numbers for each interface to ensure that updates are applied in the appropriate sequence. If a record is rejected, an incremented sequence is expected on the next transmission of that record set. Sequence numbers are per unique record (client, employee, visit) and record set (modifications to the same client, employee, visit). For example, the first time a particular client is sent, the sequence would be set to 1. The second time that same client is sent, the sequence would be set to 2, etc.
- Ability to correct defined exceptions: Exceptions must be corrected using the standard set of reason codes provided by Payer/State. Some of the defined reason codes require additional text to provide additional information; this information must also be sent as part of this interface.

- Change log transmission: Changes made to all visit information must be fully logged, and the log information must be transmitted as part of the visit record, as applicable. The log must be completed in the VisitChanges segment.
- Standard date/time format: All dates and times provided must be sent in UTC (Coordinated Universal Time) format which uses GMT.

#### **GENERAL PROCESSING RULES:**

- If a record is received and any required data is missing, malformed, or incomplete as defined in the specification, the record will be rejected or set to default values in accordance with the detailed specifications.
- If an optional field is provided with an invalid value (one not listed in this specification), the field will be set to the default value, null and/or rejected depending on the field, unless otherwise specified in this specification.
- If text (string) field length is longer (>/greater than) than the maximum allowed for that field value, unless otherwise noted, the field will be truncated to the maximum length specified for that field.
- Any record without a sequence number will be rejected. Sequence numbers are per unique record (client, employee, visit). For example, the first time a particular client is sent, the sequence would be set to 1. The second time the same client is sent, the sequence would be set to 2, etc.
- Records will be processed in the order received using the assigned sequence number.
- If the record is received with a sequential number that is less than the one already processed, the data will be rejected with error "Version number is duplicated or older than current." The vendor must correct the SequenceID and resend the data.
- Header information as determined for the payer and program must be included in each transmission for each record (client, employee, visit), otherwise the entire collection of records will be rejected.

#### **STANDARD CLIENT RULES:**

The following represents a subset of the requirements for client information. Please see the Field Information section of this document for all applicable rules.

- If the client does not include at least 1 complete address (address line 1, city, state, zip code) the client will be rejected.
- If the client does not include the defined unique identifier, the client will be rejected.
- If the client does not include first name, last name and time zone, the client will be rejected.

#### **STANDARD EMPLOYEE RULES:**

The following represents a subset of the requirements for employee information. Please see the Field Information section of this document for all applicable rules.

- If SequenceID and Staff ID are not provided, the employee will be rejected.

- If an employee’s first name and last name are not provided, the employee will be rejected.

**STANDARD VISIT RULES:**

- Clients and Employees must be sent before visits, to ensure they exist in the Sandata system at the time of visit receipt. If the client and employee have not been received in the Sandata system, the visit will be rejected.
- No Client Provided - To allow the Aggregator to determine if the visit is for a Payer/State client, the visit must include a client. If a visit does not include a client, the complete visit will be rejected.
- Invalid/Unknown Client Provided - To allow the Aggregator to determine if the visit is for a Payer/State Client, the visit must include a valid client associated with the payer. If a visit includes a client that is unknown to Sandata (has not been received and accepted), the complete visit record will be rejected.
- No Employee Provided / Invalid or Unknown Employee Provided - If a visit does not include an employee (visit record send without an employee associated), The visit will be rejected as ‘Worker not found’. The data will not process with an ‘Unknown Employee’ exception in Aggregator.
- The Alternate EVV system is expected to be able to handle a visit that crosses calendar days.
- A visit can only be cancelled if it does not have any calls associated with it or any adjusted times (generally a scheduled visit) and the schedule has not yet started. If a visit has calls but is being cancelled in the source EVV system, the “Bill Visit” indicator should be set to False to indicate that the visit should be disregarded for billing purposes. The visit status will be set to Omit by the Aggregator.
- This Program allows for a Minimum Visit Duration of 60 seconds.
- The following rules apply to the dates and times provided for the visit.

Date and Time Exists for the Following				Rule
Call In	Call Out	Adjusted In	Adjusted Out	
x	x			Call Out must be > Call In  Otherwise record rejected.
Superseded by Adj. In	Superseded by Adj. Out	x	x	Adj. Out must be > Adj. In  Otherwise record rejected.

Date and Time Exists for the Following				Rule
Call In	Call Out	Adjusted In	Adjusted Out	
x	Superseded by Adj. Out		x	Adj. Out must be > Call In  Otherwise record rejected.
Superseded by Adj. In	x	x		Call Out must be > Adj. In  Otherwise record rejected.

Figure 2: Call and Adjusted Time Precedence

Upon receipt, Sandata will calculate all configured Payer/Program exceptions and apply those exceptions as applicable.

It is assumed that there are some exceptions that cannot be “fixed” in the Alternate Data Collection System by their nature. They are configured for the Payer/State program as requiring acknowledgement by the system user. One of the included visit elements provides the ability for the user to send their acknowledgement. These exceptions require attestation that the exception has been reviewed/acknowledged in the system along with the appropriate reason code and attestation that appropriate documentation exists. Exceptions are specific to a given Payer/Program and will be noted in the associated appendix.

Upon receipt, Sandata will calculate and apply visit status as defined for the Payer/Program.

The Alternate Data Collection System will be expected to send a reason code and optionally the defined resolution code if it applies to the payer. Based on the definitions of the reason codes, some reason codes require additional information explaining the change. If additional information is required, the alternate data collection system must collect the information and include it when transmitting the visit to Sandata.

## 4.9 SEQUENCING

The SequenceID on all three types of records (clients, employees, visits) should be independent per record and should be incremented each time any record is sent. The Sequence ID will be used to ensure that a record is processed only once and that the most current information is used for reporting and claims processing. In the event a visit update is not accepted (rejected), the SequenceID on that transmission should not be reused. The next update should increment to the next number in the sequence. Failure to do so will cause the new record to be rejected as a duplicate.

Sequence Rules:

- If the latest SequenceID is greater than the highest value previously received, the record set will not be rejected. For example, if the latest SequenceID = 5, and the previous SequenceID = 4, the new record is accepted and displayed.
- If the latest SequenceID is less than the value previously received, and the record has not yet been processed, it will not be applied. For example, if the latest SequenceID = 8, and the previous SequenceID = 10 Record was accepted, the record sent with SequenceID 10 will be considered the current record.
- If the Sequence ID is equal to a value previously received, it will be rejected. i.e., latest SequenceID = 15, previous SequenceID = 15 Record rejected.
- Gaps in sequence will be allowed.

**Please Note:**

For those agencies that wish to use the Alternate EVV interface, and would prefer to use timestamps as the sequence number in their deliveries, the Sandata system can accept the timestamp value as the sequence number, under two conditions:

1. The timestamp value provided must contain only numbers, and no other symbols (i.e. “/”, “-”, and “:” characters removed)
2. The timestamp value provided must be formatted as YYYYMMDDHHMMSS. For example:



## 4.10 MESSAGE ACKNOWLEDGEMENT (ACK) AND TRANSACTION ID

Table 2: Message Acknowledgement with Transaction ID

Index	Column Name	Description	Max Length	Type
1	AgencyIdentifier	Unique identifier for the agency.	10	String
2	ProviderID	Unique identifier for the agency.	64	String
3	TransactionID	Unique identifier for the request generated by the payer.	50	String
4	Reason	Default and only value provided: "Transaction Received"	250	String

## 4.11 RESPONSE FOR RECORD STATUS

Table 3: Response for Record Status

Index	Column Name	Description	Max Length	Type
1	AgencyIdentifier	Unique identifier for the agency.	10	String
2	ProviderID	Unique identifier for the agency.	64	String
3	RecordType	Type of record that was rejected. Values: Client, Employee, Visit	10	String
4	RecordOtherID	Value of the record identifier	50	String
5	Reason	Default and only value provided: "Transaction Received"	250	String

## 5 EVV - ELEMENTS

As part of the implementation process, required fields may be adjusted and the available fields may be increased or reduced based on the program specifics. If you are sending fields which are not required, unless specifically noted, Sandata will accept and display these values.

Conditional means if it is present then it is required.

For each of the 3 endpoints, the Provider Identification segment is required.

Values shown in quotes in the Expected Value column indicate that this is a literal value where the word in quotes should be provided.

Information which is specific to Massachusetts is highlighted in blue.

### 5.1 PROVIDER INFORMATION (ALL ENDPOINTS)

This segment needs to be provided for all 3 endpoints to identify the provider for whom the information is being provided.

#	Element	Description	Max Length	Type	Required?	Expected Value and Rules
<b>Segment - ProviderIdentification - Required for the Client, Employee and Visit Endpoints</b>						
1	ProviderQualifier	Unique identifier for the provider as determined by the program definition.	20	String	Yes	Send the literal value 'Other'.
2	ProviderID	Unique identifier for the agency. ID type must match to the ProviderQualifier value being passed for Provider validation and lookup.	50	String	Yes	Should be the 9-Digit Identifier for the Provider  This is the first 9 digits of the MA known PIDSL

## 5.2 CLIENT DATA ENDPOINT

This endpoint receives information regarding the individual member/beneficiary (known here as the 'Client') that receives care as part of the visit. Please note - the Client record must be successfully delivered and loaded PRIOR to the delivery of the Visit information, or else the visit will be rejected due to “Client not found”.

For the Massachusetts program, it is expected that all clients will be sourced from the State MMIS system. When this record is received, the matching record in the MMIS system will be located using the ClientIdentifier (Medicaid ID or AGE Consumer ID) plus the client’s date of birth. If a match record is not found in the State system, the record will be rejected along with any associated visits to be received.

#	Element	Description	Max Length	Type	Required?	Expected Value and Rules
<b>ClientGeneralInformation - Required</b>						
1	ClientQualifier	Value being sent to uniquely identify the client. Should be the same as the value sent by the Payer if a client is provided by the Payer	64	String	Yes	“ClientMedicaidID” when client has a Medicaid ID.  “ClientCustomID” when client does not have a Medicaid ID.
2	ClientIdentifier	Unique client identifier used by the state to reference the member data across all Medicaid activities.	30	String	Yes	Use identifier that matches qualifier: <ul style="list-style-type: none"> <li>• Medicaid ID (12 Character Numeric). Always 12 (no trimming of leading anything)</li> </ul> <b>OR</b> <ul style="list-style-type: none"> <li>• AGE Consumer ID (Consumer ID, 10-12 digits)</li> </ul>
3	ClientFirstName	Client’s First Name.	30	String	Yes	Only the following special character will be accepted: Alpha Letters Hyphens Periods Apostrophe All other special characters will be rejected.

#	Element	Description	Max Length	Type	Required?	Expected Value and Rules
4	ClientMiddleInitial	Client's Middle Initial.	1	String	No	Client's Middle Initial (Values A-Z)
5	ClientLastName	Client's Last Name.	30	String	Yes	Only the following special character will be accepted: Alpha Letters Hyphens Periods Apostrophe All other special characters will be rejected.
6	ClientMedicaidID	Unique ID provided by the State Medicaid program to the client.	64	String	Conditional	Send Medicaid ID (12 digits) in this field when sending 'ClientMedicaidID' for 'ClientQualifier'. Do not send AGE Consumer ID (10 digits) in this field.  If sending 'ClientCustomID' in 'ClientQualifier' field, then this field must be NULL.
7	ClientAltMedicaidID	Alternate ID used for purposes of receiving Medicaid benefits	15	String	No	Do Not Provide
8	MissingMedicaidID	Indicator that a patient is a newborn.	5	String	No	Do Not Provide  Note that this functionality is not used in Massachusetts.
9	SequenceID	The Third-Party EVV visit sequence ID. Sandata recommends this be a timestamp (to the second) to ensure the order of the client data updates.	16	Integer	Yes	Third-Party EVV Vendor Visit Sequence ID.  If TIMESTAMP is used: YYYYMMDDHHMMSS Numbers only; no other characters.
10	ClientOtherID	Additional client user-defined ID. This value is used to match the client to an existing record during import.	24	String	No	Primary Client Key from the EVV Vendor System (No Special Characters).

#	Element	Description	Max Length	Type	Required?	Expected Value and Rules
11	ClientTimezone	Client's primary time zone. Depending on the program, this value may be defaulted or automatically calculated.	64	String	Yes	String match = See the Time Zone List in the Appendix.  For Massachusetts, this value will be US/Eastern in most cases.
12	ClientCustomID	Secondary identifier for the client.	24	String	Conditional	Send AGE Consumer ID (10 digits) in this field when sending 'ClientCustomID' for 'ClientQualifier'. Do not send Medicaid ID (12-digits) in this field.  If sending 'ClientMedicaidID' in 'ClientQualifier' field, then this field must be NULL.
13	ClientSSN	Client's social security number.	9	Integer	No	Do Not Provide
14	Coordinator	The staff member is assigned to the client in a specific agency as the coordinator for an employee.	3	String	No	Do Not Provide
15	ProviderAssentContPlan	Indicator to capture provider's assent that the member's contingency plan provided will be reviewed with the member every 90 days and documentation will be provided.	5	Boolean	No	Do Not Provide
16	ClientBirthDate	Client's Date of Birth.	10	Date	Yes	Example:2024-03-20 Format: YYYY-MM-DD  This value is required for the Massachusetts program.

#	Element	Description	Max Length	Type	Required?	Expected Value and Rules
<b>Segment - ClientAddress - Required</b>						
The primary address for each client will be provided by the State MMIS system. Additional addresses can be provided.						
1	ClientAddressType	This field designates the client address type. Note that multiple of the same type can be provided. Default to Other if not available.	12	String	Yes	"Home"   "Business"   "Other"
2	ClientAddressIsPrimary	One address must be designated as primary by sending true. Additional addresses will be false.	5	String	Yes	"true" / "false"  For Massachusetts, this will always be "false". The primary address will be sourced from the State MMIS system.
3	ClientAddressLine1	Street address line 1 associated with this address. PO Box may be used for Safe at Home participants. PO Box may impact GPS reporting.	30	String	Yes	Address Line 1
4	ClientAddressLine2	Street address line 2 associated with this address.	30	String	No	Address Line 2
5	ClientCounty	County associated with this address.	25	String	No	County
6	ClientCity	City associated with this address.	30	String	Yes	City
7	ClientState	State associated with this address.	2	String	Yes	Two-character standard state abbreviation. (Must be capitalized)
8	ClientZip	Zip Code associated with this address. If additional 4 digits are not known, provide zeros.	9	String	Yes	Zip Code Format: #####
9	ClientAddressLongitude	Sandata will calculate this value for each address.	19	Decimal	No	Do Not Provide
10	ClientAddressLatitude	Sandata will calculate this value for each address.	20	Decimal	No	Do Not Provide

#	Element	Description	Max Length	Type	Required?	Expected Value and Rules
<b>Segment - ClientPayerInformation - Optional</b>						
This segment is used to create manual authorizations.						
1	PayerID	Sandata EVV assigned ID for the payer. Payer ID is determined during the implementation process.	64	String	Yes	PayerID is the code that correlates to the Payer. See Appendix 6.1 Payers.
2	PayerProgram	If applicable, the program to which this visit belongs.	9	String	Yes	PayerProgram is the code assigned for each of the programs which are part of this program. See Appendix 6.2 for Programs. Note that the program must be valid for the payer.
3	ProcedureCode	This is the billable procedure code which would be mapped to the associated service.	5	String	Yes	ProcedureCode is the HCPCS code assigned. See Appendix 6.3 for ProcedureCodes. Note that the ProcedureCode must be valid for the Payer and Program.
4	Modifier1	Modifier for the HCPCS procedure code (when applicable). Up to 4 modifiers are allowed. It is required to apply modifier values in the order specifically listed in the Appendix.	2	String	Conditional	Service Code modifiers as listed in Appendix 6.3. Value must match distinct values from reference tables. Should be "NULL" if nothing is provided.
5	Modifier2	Modifier for the HCPCS procedure code (when applicable). Up to 4 modifiers are allowed. It is required to apply modifier values in the order specifically listed in the Appendix.	2	String	Conditional	Service Code modifiers as listed in Appendix 6.3. Value must match distinct values from reference tables. Should be "NULL" if nothing is provided.

#	Element	Description	Max Length	Type	Required?	Expected Value and Rules
6	Modifier3	Modifier for the HCPCS procedure code (when applicable). Up to 4 modifiers are allowed. It is required to apply modifier values in the order specifically listed in the Appendix.	2	String	Conditional	Do Not Provide  Not in use for the Massachusetts program.
7	Modifier4	Modifier for the HCPCS procedure code (when applicable). Up to 4 modifiers are allowed. It is required to apply modifier values in the order specifically listed in the Appendix.	2	String	Conditional	Do Not Provide  Not in use for the Massachusetts program.
8	ClientPayerID	Unique identifier sent by the payer.	20	String	No	Max Length 20 Can be NULL. No Special Characters
9	ClientStatus	The client's status. Provide the 2-digit code including the 0.	2	String	Yes	String match = "02"   "04" Available values: 02 = Active 04 = Inactive
10	EffectiveStartDate	The effective start date for the client payer associated information.	10	Date	Yes	Date Format: YYYY-MM-DD
11	EffectiveEndDate	The effective end date for the client payer information.	10	Date	No	Date Format: YYYY-MM-DD
12	ClientEligibilityDateBegin	Client eligibility begin date. This field is optional if ClientStatus is sent.	10	Date	No	DO NOT PROVIDE
13	ClientEligibilityDateEnd	Client eligibility end date. This field is optional if ClientStatus is sent.	10	Date	No	DO NOT PROVIDE
14	JurisdictionID	Group level identifier within a payer.	10	String	No	DO NOT PROVIDE

#	Element	Description	Max Length	Type	Required?	Expected Value and Rules
<b>ClientPhone - Optional</b>						
The client's primary phone number will be provided by the State MMIS system. This is for additional phone numbers for the client. The fields in this segment marked as required "Yes" are only needed when this segment is sent.						
1	ClientPhoneType	This is the client phone type. Note that multiple of the same type can be provided.	12	String	Yes	"Home"   "Mobile"   "Business"   "Other"
2	ClientPhone	Client phone number including area code.	10	String	Yes	Client Phone Number Format: #####
<b>Segment - ClientDesignee - Do Not Provide for Massachusetts program.</b>						
Provide if applicable for the Client. The fields in this segment marked as required "Yes" are only needed when this segment is sent.						
1	ClientDesigneeFirstName	First Name of the Client Designee. Characters allowed: A-Z ' . - space	30	String	Yes	DO NOT PROVIDE
2	ClientDesigneeLastName	Last Name of the Client Designee. Characters allowed: A-Z ' . - space	30	String	Yes	DO NOT PROVIDE
3	ClientDesigneeEmail	Email address of the Client Designee.	50	String	Yes	DO NOT PROVIDE
4	ClientDesigneeStatus	Status of the Client Designee pertaining to Sandata system access. If the ClientDesigneeStatus is sent, ClientDesigneeStartDate and ClientDesigneeEndDate are not required.	2	String	Conditional	DO NOT PROVIDE

#	Element	Description	Max Length	Type	Required?	Expected Value and Rules
5	ClientDesigneeStartDate	The date Client Designee was assigned. Future date is not acceptable. If the ClientDesigneeStartDate is sent, ClientDesigneeStatus is not required.		Date	Conditional	DO NOT PROVIDE
6	ClientDesigneeEndDate	The date Client Designee was terminated. Future date and Back date are not acceptable. If the ClientDesigneeEndDate is sent, ClientDesigneeStatus is not required.		Date	No	DO NOT PROVIDE
7	ClientDesigneeRelationship	Relationship of the Designee to the Client	30	String	No	DO NOT PROVIDE

**Responsible Party - Do Not Provide for Massachusetts Program**

Provide if applicable for the Client and in the absence of a Payer member feed.

1	ClientContactType	Client Contact Type. Values: Child, Friend, Other, Parent, Sibling, Spouse.	12	String	Yes	DO NOT PROVIDE
2	ClientContactFirstName	Client Contact First Name. Entered by provider agency. Characters allowed: A-Z ' . - space	30	String	Yes	DO NOT PROVIDE
3	ClientContactLastName	Client Contact Last Name. Entered by provider agency. Characters allowed: A-Z ' . - space	30	String	Yes	DO NOT PROVIDE
4	ClientContactPhoneType	Client Contact's Phone Type. Values: Business, Home, Mobile, Other.	12	String	No	DO NOT PROVIDE
5	ClientContactPhone	Client Contact Home Phone Number. Entered by provider agency. Format #####-####.	10	String	No	DO NOT PROVIDE

#	Element	Description	Max Length	Type	Required?	Expected Value and Rules
6	ClientContactEmailAddress	Client Contact's email address. Required if this client will be authorized to login to the client portal as the client's authorized representative and approve timesheets on behalf of the client.	64	String	Conditional	DO NOT PROVIDE
7	ClientContactAddressLine1	Client Contact's Street Address, Line 1. Characters allowed: Alphanumeric _ . ' - # , / space	30	String	No	DO NOT PROVIDE
8	ClientContactAddressLine2	Client Contact's Street Address, Line 2. Characters allowed: Alphanumeric _ . ' - # , / space	30	String	No	DO NOT PROVIDE
9	ClientContactCity	Client Contact's City. Characters allowed: A-Z . - space	30	String	No	DO NOT PROVIDE
10	ClientContactState	Client Contact's State. Two Character standard abbreviation. Capitals only.	2	String	No	DO NOT PROVIDE
11	ClientContactZip	Client Contact's Zip Code. 9-digit primary address zip code. If additional 4 digits is not known, provide zeros. Format #####.	9	String	No	DO NOT PROVIDE

### 5.3 EMPLOYEE DATA ENDPOINT

This endpoint receives information regarding the individual caregiver (known here as the 'Employee') that delivered the actual care to the individual as part of the visit. Please note- the Employee must be successfully delivered and loaded PRIOR to the delivery of the Visit information, or else the visit will be rejected due to 'Worker not found'.

#	Element	Description	Max Length	Type	Required?	Expected Value and Rules
<b>EmployeeGeneralInformation - Required</b>						
Required data in the body of the transmission. This segment provides the basic information about the employee.						
1	EmployeeQualifier	Descriptive reference of the value being sent to uniquely identify the employee.	20	String	Yes	Value: "EmployeeCustomID"
2	EmployeeIdentifier	Employee identifier identified by EmployeeQualifier. This value must equal the EmployeeIdentifier provided in the Visit transmission.	9	String	Yes	Please provide a unique system identifier for the employee.
3	EmployeeOtherID	Unique employee identifier in the external system. This value is used to identify the employee when an updated record is received.	64	String	No	Vendor Supplied value based on Vendor's solutions. Unique ID for each employee.
4	SequenceID	The Third-Party EVV visit sequence ID to which the change applied.	16	Integer	Yes	Third-Party EVV Visit Sequence ID. If TIMESTAMP is used: YYYYMMDDHHMMSS Numbers only; no other characters.
5	EmployeeSSN	Employee Social Security Number.	9	String	No	DO NOT PROVIDE. Massachusetts is not requesting the provision of the Employee's SSN.
6	EmployeeLastName	Employee's last name.	30	String	Yes	Only the following special character will be accepted: Alpha Letters Hyphens Periods Apostrophe All other special characters will be rejected.

#	Element	Description	Max Length	Type	Required?	Expected Value and Rules
7	EmployeeFirstName	Employee's first name.	30	String	Yes	Only the following special character will be accepted: Alpha Letters Hyphens Periods Apostrophe All other special characters will be rejected.
8	EmployeeEmail	Employee's email address.	64	String	No	Employee's Email Address Format: "@" and extension (.xxx) are required to validate as an email address
9	EmployeeManagerEmail	Email of the employee's manager.	64	String		DO NOT PROVIDE
10	EmployeeHireDate	Employee's Date of Hire.	10	Date		DO NOT PROVIDE
11	EmployeeEndDate	Employee's HR recorded end date.	10	Date		DO NOT PROVIDE
12	EmployeeAPI	Employee client's alternate provider identifier or Medicaid ID.	25	String		DO NOT PROVIDE
13	EmployeePosition	Values for payer/state programs to be determined during implementation. If multiple positions, send primary.	3	String		DO NOT PROVIDE

## 5.4 VISIT DATA ENDPOINT

This endpoint receives the information regarding the EVV visits themselves- including all individual components of the visit, and corrections/changes to the visits over time. Please Note: The visit information must be loaded AFTER the client and the employee associated with the visit have been successfully loaded, or else the visit record will be rejected with appropriate error description.

#	Element	Description	Max Length	Type	Required?	Expected Value and Rules
<b>VisitGeneralInformation - Required</b>						
Required segment provides the base data regarding an EVV visit. If a visit is changed (corrections, alterations, updates) over time, the same visit may be delivered multiple times, <b>each sharing the same 'VisitOtherID'</b> , but each change represented with a different Sequence ID- ascending over time- to allow the state's Aggregator system to keep the changes ordered appropriately. Each update requires a 'VisitChanges' segment.						
1	VisitOtherID	Unique Visit identifier in the external system.	50	String	Yes	Visit Identifier No special characters
2	SequenceID	The Third-Party EVV visit sequence ID to which the change applied.	16	Integer	Yes	Third-Party EVV Visit Sequence ID If TIMESTAMP is used: YYYYMMDDHHMMSS Numbers only; no other characters.
3	EmployeeQualifier	Descriptive reference of the value being sent to uniquely identify the employee. This should be the same as the value sent in the Employee Data Endpoint.	20	String	Yes	"EmployeeCustomID"
4	EmployeeOtherID	Unique employee identifier in the external system. The EmployeeOtherID format must be consistent in both the EmployeeGeneral and VisitGeneral segments.	64	String	No	Vendor Supplied value based on Vendor's solutions. Unique ID for each employee.
5	EmployeeIdentifier	Employee identifier identified by EmployeeQualifier. This value must equal the EmployeeIdentifier provided in the Employee transmission.	9	String	Yes	Please provide a unique system identifier for the employee.

#	Element	Description	Max Length	Type	Required?	Expected Value and Rules
6	GroupCode	GroupCode applies to visits for a single caregiver that provides services to multiple clients or multiple caregivers providing service to a single client that occur during the same time span. It is used to reassemble all members of the group. Use only if this functionality is provided by the Alternate EVV vendor.	6	String	No	Max Length 6 Can be NULL No Special Characters
7	ClientIDQualifier	Describes what type of identifier is being sent to identify the client.	20	String	Yes	Either "ClientMedicaidID" or "ClientCustomID"
8	ClientID	Unique client identifier used by the state to reference the member data across all Medicaid activities.	64	String	Yes	"ClientMedicaidID" when client has a Medicaid ID (12-digits)  "ClientCustomID" when client has an AGE Consumer ID (10-digits)
9	ClientMedicaidID	Unique ID provided by the State Medicaid program to the client.	64	String	Conditional	Send Medicaid ID (12 digits) in this field when sending 'ClientMedicaidID' for 'ClientQualifier'. Do not send AGE Consumer ID (10 digits) in this field.  If sending 'ClientCustomID' in 'ClientQualifier' field, then this field must be NULL.
10	ClientCustomID	Alternate ID used for purposes of receiving Medicaid benefits	64	String	Conditional	Send AGE Consumer ID (10 digits) in this field when sending 'ClientCustomID' for 'ClientQualifier'. Do not send Medicaid ID (12-digits) in this field.  If sending 'ClientMedicaidID' in 'ClientQualifier' field, then this field must be NULL.

#	Element	Description	Max Length	Type	Required?	Expected Value and Rules
11	ClientOtherID	Additional client user-defined ID. This value is used to match the client to an existing record during import.	24	String	No	Primary Client Key from the EVV Vendor System (No Special Characters).
12	VisitCancelledIndicator	Set to false as the default. Set to true if a future scheduled visit previously sent and accepted with no "CallIn", "CallOut" or "Adjusted" times to be cancelled / deleted. Can only be applicable to future schedules.	5	String	Yes	"true"   "false"  Can only be true or false.
13	PayerID	Sandata EVV assigned ID for the payer.	64	String	Yes	PayerID is the code that correlates to the Payer. See Appendix 6.1 Payers.
14	PayerProgram	If applicable, the program to which this visit belongs.	9	String	Yes	PayerProgram is the code assigned for each of the programs which are part of this program. See Appendix 6.2 for Programs. Note that the program must be valid for the payer.
15	ProcedureCode	This is the billable procedure code which would be mapped to the associated service.	5	String	Yes	ProcedureCode is the HCPCS code assigned. See Appendix 6.3 for ProcedureCodes. Note that the ProcedureCode must be valid for the Payer and Program.
16	Modifier1	Modifier for the HCPCS code for the 837. Up to 4 of these are allowed. Please consult specific program requirements for exact usage. It is required to apply modifier values in the order specifically listed in the Appendix.	2	String	Conditional	Service Code modifiers as listed in Appendix 6.3. Value must match distinct values from reference tables. Should be "NULL" if nothing is provided.

#	Element	Description	Max Length	Type	Required?	Expected Value and Rules
17	Modifier2	Modifier for the HCPCS code for the 837. Up to 4 of these are allowed. Please consult specific program requirements for exact usage. It is required to apply modifier values in the order specifically listed in the Appendix.	2	String	Conditional	Service Code modifiers as listed in Appendix 6.3. Value must match distinct values from reference tables. Should be "NULL" if nothing is provided.
18	Modifier3	Modifier for the HCPCS code for the 837. Up to 4 of these are allowed. Please consult specific program requirements for exact usage. It is required to apply modifier values in the order specifically listed in the Appendix.	2	String	Conditional	Do Not Provide  Not in use for the Massachusetts program.
19	Modifier4	Modifier for the HCPCS code for the 837. Up to 4 of these are allowed. Please consult specific program requirements for exact usage. It is required to apply modifier values in the order specifically listed in the Appendix.	2	String	Conditional	Do Not Provide  Not in use for the Massachusetts program.
20	VisitTimeZone	Visit primary time zone. Depending on the program, this value may be defaulted or automatically calculated. Should be provided if the visit is occurring in a time zone other than that of the client.	64	String	Yes	String match = See the Time Zone List in the Appendix.  For Massachusetts, this value will be US/Eastern in most cases.
21	AdjInDateTime	Adjusted in date/time required only if manually adjusted. <b>The VisitChanges segment is required if adjusted times are being sent.</b>	20	DateTime	Conditional	Adjusted In Date and Time Format: YYYY-MM-DDTHH:MM:SSZ

#	Element	Description	Max Length	Type	Required?	Expected Value and Rules
22	AdjOutDateTime	Adjusted out date/time required only if manually adjusted. <b>The VisitChanges segment is required if adjusted times are being sent.</b>	20	DateTime	Conditional	Adjusted Out Date and Time Format: YYYY-MM-DDTHH:MM:SSZ
23	BillVisit	True for all visits to be billed. False is only sent if the visit is not to be considered for claims validation and set to omit status.	5	String	Yes	"true"   "false"
24	Memo	Associated free form text.	1024	String	No	
25	ClientVerifiedTimes	If the client verified the start and end times in EVV Vendor system set this value to true. If the client did not verify times in EVV Vendor system set this value to false.	5	String	Yes	Accepted values are 'true' or 'false'. For guidance on when BapssReason is required, see example scenarios in BypassReason Appendix.
26	ClientVerifiedTasks	If the client verified tasks performed in EVV Vendor system set this value to true. If the client did not verify tasks performed in EVV Vendor system set this value to false.	5	String		"true"   "false"  DO NOT PROVIDE
27	ClientVerifiedService	If the client verified the service performed in EVV Vendor system set this value to true. If the client did not verify service performed in EVV Vendor system set this value to false.	5	String	Yes	Accepted values are 'true' or 'false'. For guidance on when BapssReason is required, see example scenarios in BypassReason Appendix.

#	Element	Description	Max Length	Type	Required?	Expected Value and Rules
28	ClientSignatureAvailable	The actual signature will not be transferred. The originating system will be considered the system of record. If the client signature is captured in EVV Vendor system set this value to true. If the client signature is not captured in EVV Vendor system set this value to false.	5	String	Yes	Accepted values are 'true' or 'false'. For guidance on when BapssReason is required, see example scenarios in BypassReason Appendix.
29	ClientVoiceRecording	The actual voice recording will not be transferred. The originating system will be considered the system of record. If the client voice recording is captured in EVV Vendor system set this value to true. If the client voice recording is not captured in EVV Vendor system set this value to false.	5	String	Yes	Accepted values are 'true' or 'false'. For guidance on when BapssReason is required, see example scenarios in BypassReason Appendix.
30	ScheduleStartTime	Activity/Schedule start date and time. This field is generally required but may be omitted if the schedule is denoting services that can happen at any time within the service date. Schedules are optional.	20	DateTime	No	Format: YYYY-MM-DDTHH:MM:SSZ
31	ScheduleEndTime	Activity/Schedule end date and time. This field is generally required but may be omitted if the schedule is denoting services that can happen at any time within the service date. Schedules are optional.	20	DateTime	No	Format: YYYY-MM-DDTHH:MM:SSZ

#	Element	Description	Max Length	Type	Required?	Expected Value and Rules
32	ContingencyPlan	Indicator of member's contingency plan selected by member. Valid values include (CODE should be sent only): CODE- Description CP01 - Reschedule within 2 Hours CP02 - Reschedule within 24 Hours CP03 - Reschedule within 48 Hours CP04 - Next Scheduled Visit CP05 - Non-Paid Caregiver	64	String	No	Do Not Provide
33	Reschedule	Indicator if schedule is a "reschedule".	5	Boolean	No	Do Not Provide
34	HoursToBill	Hours that are going to be billed. Maximum 25.00 (25 hours). Sandata will calculate this value based on the adjusted and/or call times.		Decimal	No	Do Not Provide
35	HoursToPay	If payroll is in scope for the payer program, the hours to pay. Maximum 25.00 (25 hours).		Decimal	No	Do Not Provide
36	BypassReason	The reason selected by the employee for the signature not being collected.	4	String	Conditional	Accepted values are found in BypassReason Appendix (6.6). <i>For guidance on when BypassReason is required, see example scenarios in BypassReason Appendix.</i>

### Segment - Calls - Conditional

CallAssignment providing both "Time In" and "Time Out" are expected with the first instance of every visit, representing visit as captured. These segment details cannot be changed after submitting. Time corrections must be in the Adjusted time fields. Note there are conditional fields, which are required when CallType is "Mobile" or "Telephony". CallType "Manual" requires VisitChanges segment be included.

#	Element	Description	Max Length	Type	Required?	Expected Value and Rules
1	CallExternalID	Call identifier in the external system.	16	String	Yes	Call Identifier
2	CallDateTime	Event date time. Must be to the second.	20	DateTime	Yes	Call Date Time Format: YYYY-MM-DDTHH:MM:SSZ
3	CallAssignment	This identifies the call assignment type.	10	String	Yes	"Time In"   "Time Out"
4	GroupCode	GroupCode applies to visits for a single caregiver that provides services to multiple clients or multiple caregivers providing service to a single client that occur during the same time span. It is used to reassemble all members of the group and will impact state reporting and analytics for overlapping visits. Use only if this functionality is provided by the Alternate EVV vendor.	6	String	No	Do Not Provide
5	CallType	The type of device used to create the event. Any call with GPS data collected should be identified as Mobile. FVV should be used for any type of fixed visit verification device. <b>VisitChanges segment is required for CallType = Manual.</b>	20	String	Yes	"Telephony"   "Mobile"   "FVV"   "Manual"
6	ProcedureCode	This is the billable procedure code which would be mapped to the associated service. Provide if captured as part of the transaction.	5	String	Conditional	ProcedureCode is the HCPCS code assigned. See Appendix 6.3 for ProcedureCodes. Note that the ProcedureCode must be valid for the Payer and Program.
7	ClientIdentifierOnCall	Client identifier that was entered on the call.	10	String	No	DO NOT PROVIDE (effective 11/25/2025)

#	Element	Description	Max Length	Type	Required?	Expected Value and Rules
8	MobileLogin	Login used if a mobile application is in use for GPS calls. Required if CallType = Mobile.	64	String	Conditional	Mobile Login of employee
9	CallLatitude	GPS latitude recorded during the call. Latitude has a range of -90 to 90 with a 15-digit precision. Required for CallType = Mobile.	19	Decimal	Conditional	Latitude Value Decimal with sign if negative 2 primary.15digit precision. Decimal format with (-)XX.XXXXXXXXXXXXXXXXXX digits
10	CallLongitude	GPS longitude recorded during the call. Longitude has a range of -180 to 180 with a 15-digit precision. Required for CallType = Mobile	20	Decimal	Conditional	Longitude Value Decimal with sign if negative 3 primary.15digit precision. Decimal format with (-)XXX.XXXXXXXXXXXXXXXXXX digits
11	TelephonyPIN	PIN for telephony. Identification for the employee using telephony. Required if CallType = Telephony.	9	Integer	Conditional	Telephony PIN Numbers only
12	OriginatingPhoneNumber	Originating phone number for telephony. Required if CallType = Telephony.	10	String	Conditional	Originating Phone Number No Special Characters
13	Location	Specific values to be provided based on the program.	25	String	Yes	"Home" or "Community"
14	VisitLocationType	Self-Reported visit location REQUIRED for all call types. Value to be sent should be "1" or "2" 1=Home, 2=Community	25	String	Yes	"1"   "2"

#	Element	Description	Max Length	Type	Required?	Expected Value and Rules
<b>Segment - VisitChanges - Conditional</b>						
Conditional segment provided when a visit has been manually entered, adjusted, or updated in the source system. The Visit General segment should reflect the updated information, while this associated Visit Change segment should record the details around that change and supply the reason code for why it occurred. The fields in this segment marked as required "Yes" are only needed when this segment is sent.						
1	SequenceID	The Third-Party EVV visit sequence ID to which the change applied.	16	String	Yes	Third-Party EVV Visit Sequence ID. If TIMESTAMP is used: YYYYMMDDHHMMSS Numbers only; no other characters.
2	ChangeMadeBy	The unique identifier of the user, system, or process that made the change. This could be a system identifier for the user or an email. Could also be a system process, in which case it should be identified.	64	String	Yes	Unique Identifier of Change Agent Required - Username or User Identifier who completed the change to the visit information (Audit).
3	ChangeDateTime	Date and time when change is made. At least to the second.	20	DateTime	Yes	Date and Time When Change was Made. Format: YYYY-MM-DDTHH:MM:SSZ
4	GroupCode	GroupCode applies to visits for a single caregiver that provides services to multiple clients or multiple caregivers providing service to a single client that occur during the same time span. It is used to reassemble all members of the group. Use only if this functionality is provided by the Alternate EVV vendor.	6	String	No	Do Not Provide
5	ReasonCode	Reason Code associated with the change.	4	String	Yes	See the Reason Code Listing in the Appendix for values.
6	ChangeReasonMemo	Reason/Description of the change being made if entered. Required if	256	String	Conditional	See the Reason Code Listing Table in the Appendix for which Reason Codes are required for.

#	Element	Description	Max Length	Type	Required?	Expected Value and Rules
		reason code is set to require a change memo.				
7	ResolutionCode	Resolution codes, if selected. Resolution Codes are specific to the program.	4	String	No	Do Not Provide. Not in use for Massachusetts.

### Segment - VisitExceptionAcknowledgement - Conditional

Conditional segment provided for a visit when it has corrections, alterations, or updates that caused exceptions, which have been acknowledged by the provider agency. Every exception that is acknowledgeable (versus exceptions that require a fix- or alteration of the visit data) must have an acknowledgement for the visit to be fully verified and compliant with the EVV program's rules. The fields in this segment marked as required "Yes" are only needed when this segment is sent. This segment should be accompanied by a VisitChanges segment.

1	ExceptionID	ID for the exception being acknowledged.	2	String	Yes	See the Exceptions list in the Appendix for values specific to this program.
2	ExceptionAcknowledged	True to acknowledge exceptions that are indicated as acknowledgeable only. False by default. This segment is required to clear an acknowledgeable exception.	5	String	Yes	"true" or "false"

### Segment - VisitTasks - Do Not Provide

Tasks are not in use for the Massachusetts program.

1	TaskID	Task id, this task id must map to the Task IDs used for the agency in the Sandata system.	4	String		DO NOT PROVIDE
2	TaskReading	Task reading	10	String		DO NOT PROVIDE

#	Element	Description	Max Length	Type	Required?	Expected Value and Rules
3	TaskRefused	Indicator denoting if the client refused the specific task. True/False	5	Boolean		DO NOT PROVIDE

## 6 MASSACHUSETTS PROGRAM APPENDICES

The following appendices are specific to the Massachusetts program. These values may change over time.

### 6.1 PAYERS

Table 4: Payers

PayerID	Payer Name	Notes
<b>MAAAS</b>	AgeSpan	
<b>MAANC</b>	Aging Services of North Central Massachusetts	
<b>MABHP</b>	Be Healthy Partnership Plan	
<b>MABFH</b>	Berkshire Fallon Health Collaborative	
<b>MAABS</b>	Boston Senior Home Care	
<b>MAABE</b>	Bristol Elder Services, Inc.	
<b>MAACB</b>	Central Boston Elder Services	
<b>MAACE</b>	Coastline Elderly Services, Inc.	
<b>MACCA</b>	Commonwealth Care Alliance One Care	
<b>MASCC</b>	Commonwealth Care Alliance SCO	
<b>MABNH</b>	East Boston Neighborhood Health WellSense Alliance	
<b>MAAEB</b>	Elder Services of Berkshire County, Inc.	
<b>MAAEC</b>	Elder Services of Cape Cod and the Islands, Inc.	
<b>MAAEW</b>	Elder Services of Worcester Area, Inc.	
<b>MAAET</b>	ETHOS	
<b>MAELD</b>	Executive Office of Aging & Independence (AGE)	
<b>MAFAC</b>	Fallon 365 Care	
<b>MAFAH</b>	Fallon Health – Atrius Health Care Collaborative	
<b>MASFA</b>	Fallon Navicare SCO	
<b>MAAGL</b>	Greater Lynn Senior Services, Inc.	
<b>MAAGS</b>	Greater Springfield Senior Services, Inc.	
<b>MAAHE</b>	HESSCO Elder Services	
<b>MAAHV</b>	Highland Valley Elder Services, Inc.	

PayerID	Payer Name	Notes
<b>MAALP</b>	LifePath, Inc.	
<b>MAWGB</b>	Mass General Brigham Health Plan with Mass General Brigham ACO	
<b>MAGBH</b>	Mass General Brigham Health Plan One Care	Effective 1/1/26
<b>MAGBS</b>	Mass General Brigham Health Plan SCO	Effective 1/1/26
<b>MAHEA</b>	MassHealth	
<b>MAAMS</b>	Minuteman Senior Services	
<b>MAAMV</b>	Mystic Valley Elder Services, Inc.	
<b>MAAOC</b>	Old Colony Elder Services, Inc.	
<b>MASWH</b>	Senior Whole Health One Care	Effective 1/1/26
<b>MASW</b>	Senior Whole Health SCO	
<b>MAASE</b>	SeniorCare, Inc.	
<b>MAASC</b>	Somerville/Cambridge Elder Services, Inc.	
<b>MAASS</b>	South Shore Elder Services, Inc.	
<b>MAASP</b>	Springwell, Inc.	
<b>MSSTV</b>	Tri-Valley, Inc.	
<b>MATHU</b>	Tufts Health One Care	
<b>MASTF</b>	Tufts Health Plan SCO	
<b>MATFT</b>	Tufts Health Together	
<b>MATCH</b>	Tufts Health Together with Cambridge Health Alliance (CHA)	
<b>MATUM</b>	Tufts Health Together with UMass Memorial Health	
<b>MAUCT</b>	UnitedHealthcare Connected for One Care	
<b>MASTU</b>	UnitedHealthcare SCO	
<b>MAWBI</b>	WellSense Beth Israel Lahey Health (BILH) Performance Network ACO	
<b>MAWBC</b>	WellSense Boston Children's ACO	
<b>MAWCR</b>	WellSense Care Alliance	
<b>MAWCA</b>	WellSense Community Alliance	
<b>MAWEM</b>	WellSense Essential MCO	
<b>MAWMA</b>	WellSense Mercy Alliance	
<b>MASHN</b>	Wellsense SCO	End-Date: 12/31/25 – Payer will not be accepted for dates of service 1/1/2026 going forward.

PayerID	Payer Name	Notes
<b>MAWSA</b>	WellSense Signature Alliance	
<b>MAWSC</b>	WellSense Southcoast Alliance	
<b>MAAWM</b>	WestMass Elder Care, Inc.	

## 6.2 PROGRAMS

Table 5: Programs

PayerProgram	Program Name
SDABI	Acquired Brain Injury - Self-Directed Only
ABI-MFP	Acquired Brain Injury and Moving Forward Plan
Choices	Choices Waiver
ECOP	Enhanced Community Options Program (ECOP) / Non-Waiver
GAFC	Group Adult Foster Care
HCPB	Home care / Percent Based
HCBNW	Home Care Basic / Non-Waiver
HCBW	Home Care Basic / Waiver
HH	Home Health
SDMFP	Moving Forward Plan - Self-Directed Only
PCA	Personal Care Attendant Program - Self-Directed Only
SCCCA	SCO Commonwealth Care Alliance ASAP
SCFAL	SCO Fallon Navicare ASAP
SCSWH	SCO Senior Whole Health ASAP
SCTUF	SCO Tufts ASAP
SCUNI	SCO United ASAP
SCBMC	SCO Wellsense ASAP

## 6.3 PAYER PROGRAM MAPPING

Table 6: Programs

Payer Code	Program Code	Notes
<b>MAHEA</b>	ABI-MFP, HH, GAFC, SDABI (Consumer Directed Only), SDMFP (Consumer Directed Only), PCA (Consumer Directed Only)	
<b>MAGBH</b>	PCA (Consumer Directed Only)	Effective 1/1/2026
<b>MASWH</b>	PCA (Consumer Directed Only)	Effective 1/1/2026
<b>MAGBS</b>	PCA (Consumer Directed Only)	Effective 1/1/2026
<b>MAFAH</b>	HH, GAFC, SDABI (Consumer Directed Only), SDMFP (Consumer Directed Only)	
<b>MABFH</b>	HH, GAFC, SDABI (Consumer Directed Only), SDMFP (Consumer Directed Only)	
<b>MAFAC</b>	HH, GAFC, SDABI (Consumer Directed Only), SDMFP (Consumer Directed Only)	
<b>MABHP</b>	HH, GAFC, SDABI (Consumer Directed Only), SDMFP (Consumer Directed Only)	
<b>MAWBI</b>	HH, GAFC, SDABI (Consumer Directed Only), SDMFP (Consumer Directed Only)	
<b>MAWCA</b>	HH, GAFC, SDABI (Consumer Directed Only), SDMFP (Consumer Directed Only)	
<b>MAWBC</b>	HH, GAFC, SDABI (Consumer Directed Only), SDMFP (Consumer Directed Only)	
<b>MABNH</b>	HH, GAFC, SDABI (Consumer Directed Only), SDMFP (Consumer Directed Only)	
<b>MAWMA</b>	HH, GAFC, SDABI (Consumer Directed Only), SDMFP (Consumer Directed Only)	
<b>MAWSA</b>	HH, GAFC, SDABI (Consumer Directed Only), SDMFP (Consumer Directed Only)	
<b>MAWSC</b>	HH, GAFC, SDABI (Consumer Directed Only), SDMFP (Consumer Directed Only)	
<b>MAWCR</b>	HH, GAFC, SDABI (Consumer Directed Only), SDMFP (Consumer Directed Only)	

Payer Code	Program Code	Notes
<b>MAWGB</b>	HH, GAFC, SDABI (Consumer Directed Only), SDMFP (Consumer Directed Only)	
<b>MATCH</b>	HH, GAFC, SDABI (Consumer Directed Only), SDMFP (Consumer Directed Only)	
<b>MATUM</b>	HH, GAFC, SDABI (Consumer Directed Only), SDMFP (Consumer Directed Only)	
<b>MAWEM</b>	HH, GAFC, SDABI (Consumer Directed Only), SDMFP (Consumer Directed Only)	
<b>MATFT</b>	HH, GAFC, SDABI (Consumer Directed Only), SDMFP (Consumer Directed Only)	
<b>MACCA</b>	HH, GAFC, SDABI (Consumer Directed Only), SDMFP (Consumer Directed Only)	
<b>MATHU</b>	HH, GAFC, SDABI (Consumer Directed Only), SDMFP (Consumer Directed Only)	
<b>MAUCT</b>	HH, GAFC, SDABI (Consumer Directed Only), SDMFP (Consumer Directed Only)	
<b>MASHN</b>	HH, GAFC, SCBMC, SCCCA, SCFAL, SCSWH, SCTUF, SCUNI, SDABI (Consumer Directed Only), SDMFP (Consumer Directed Only)	End-date: 12/31/2025 – Payer will not be accepted for dates of service 1/1/2026 going forward.
<b>MASCC</b>	HH, GAFC, SCBMC, SCCCA, SCFAL, SCSWH, SCTUF, SCUNI, SDABI (Consumer Directed Only), SDMFP (Consumer Directed Only)	
<b>MASFA</b>	HH, GAFC, SCBMC, SCCCA, SCFAL, SCSWH, SCTUF, SCUNI, SDABI (Consumer Directed Only), SDMFP (Consumer Directed Only)	
<b>MASW</b>	HH, GAFC, SCBMC, SCCCA, SCFAL, SCSWH, SCTUF, SCUNI, SDABI (Consumer Directed Only), SDMFP (Consumer Directed Only)	
<b>MASTF</b>	HH, GAFC, SCBMC, SCCCA, SCFAL, SCSWH, SCTUF, SCUNI, SDABI (Consumer Directed Only), SDMFP (Consumer Directed Only)	
<b>MASTU</b>	HH, GAFC, SCBMC, SCCCA, SCFAL, SCSWH, SCTUF, SCUNI, SDABI (Consumer Directed Only), SDMFP (Consumer Directed Only)	
<b>MAAAS</b>	Choices, HCBW, ECOP, HCOI, HCBNW, ROI	
<b>MAANC</b>	Choices, HCBW, ECOP, HCOI, HCBNW, ROI	
<b>MAABS</b>	Choices, HCBW, ECOP, HCOI, HCBNW, ROI	
<b>MAABE</b>	Choices, HCBW, ECOP, HCOI, HCBNW, ROI	
<b>MAACB</b>	Choices, HCBW, ECOP, HCOI, HCBNW, ROI	

Payer Code	Program Code	Notes
<b>MAACE</b>	Choices, HCBW, ECOP, HCOI, HCBNW, ROI	
<b>MAAEB</b>	Choices, HCBW, ECOP, HCOI, HCBNW, ROI	
<b>MAAEC</b>	Choices, HCBW, ECOP, HCOI, HCBNW, ROI	
<b>MAAEW</b>	Choices, HCBW, ECOP, HCOI, HCBNW, ROI	
<b>MAAGL</b>	Choices, HCBW, ECOP, HCOI, HCBNW, ROI	
<b>MAAET</b>	Choices, HCBW, ECOP, HCOI, HCBNW, ROI	
<b>MAAGS</b>	Choices, HCBW, ECOP, HCOI, HCBNW, ROI	
<b>MAAHE</b>	Choices, HCBW, ECOP, HCOI, HCBNW, ROI	
<b>MAAHV</b>	Choices, HCBW, ECOP, HCOI, HCBNW, ROI	
<b>MAALP</b>	Choices, HCBW, ECOP, HCOI, HCBNW, ROI	
<b>MAAMS</b>	Choices, HCBW, ECOP, HCOI, HCBNW, ROI	
<b>MAAMV</b>	Choices, HCBW, ECOP, HCOI, HCBNW, ROI	
<b>MAAOC</b>	Choices, HCBW, ECOP, HCOI, HCBNW, ROI	
<b>MAASE</b>	Choices, HCBW, ECOP, HCOI, HCBNW, ROI	
<b>MAASC</b>	Choices, HCBW, ECOP, HCOI, HCBNW, ROI	
<b>MAASS</b>	Choices, HCBW, ECOP, HCOI, HCBNW, ROI	
<b>MAASP</b>	Choices, HCBW, ECOP, HCOI, HCBNW, ROI	
<b>MSSTV</b>	Choices, HCBW, ECOP, HCOI, HCBNW, ROI	
<b>MAAWM</b>	Choices, HCBW, ECOP, HCOI, HCBNW, ROI	

## 6.4 PROCEDURE CODES (HCPCS CODES)

Table 7: Procedure Code Listing

### IMPORTANT:

- Please reference Release Note XXX for Payer, Program, and Service code effective dates.
- **Billing-Only Modifiers:**
  - Only the service code modifiers that differentiate the service being provided are included in the below EVV Services table.
  - In instances where the modifier is only used in billing (i.e. the service provided is the same regardless of modifier), these billing modifiers will not be accepted in the EVV Aggregator and will not be utilized to match the visit with the claim.
  - Therefore, all visit data should be sent without billing modifiers and only include the services and modifiers as listed in this table.

Payer	Program	Sandata Service Code	HCPCS Code	Modifier 1	Modifier 2	Service Description
MAHEA	HH	99509	99509			Emergency PCA by Home Health Agency
MAFAC	HH	99509	99509			Emergency PCA by Home Health Agency
MATFT	HH	99509	99509			Emergency PCA by Home Health Agency
MACCA	HH	99509	99509			Emergency PCA by Home Health Agency
MAUCT	HH	99509	99509			Emergency PCA by Home Health Agency
MASCC	HH	99509	99509			Emergency PCA by Home Health Agency
MASFA	HH	99509	99509			Emergency PCA by Home Health Agency
MASTF	HH	99509	99509			Emergency PCA by Home Health Agency
MAFAH	HH	99509	99509			Emergency PCA by Home Health Agency
MABFH	HH	99509	99509			Emergency PCA by Home Health Agency
MABHP	HH	99509	99509			Emergency PCA by Home Health Agency
MAWBI	HH	99509	99509			Emergency PCA by Home Health Agency

MAWCA	HH	99509	99509			Emergency PCA by Home Health Agency
MAWBC	HH	99509	99509			Emergency PCA by Home Health Agency
MABNH	HH	99509	99509			Emergency PCA by Home Health Agency
MAWMA	HH	99509	99509			Emergency PCA by Home Health Agency
MAWSA	HH	99509	99509			Emergency PCA by Home Health Agency
MAWSC	HH	99509	99509			Emergency PCA by Home Health Agency
MAWCR	HH	99509	99509			Emergency PCA by Home Health Agency
MAWGB	HH	99509	99509			Emergency PCA by Home Health Agency
MATCH	HH	99509	99509			Emergency PCA by Home Health Agency
MATUM	HH	99509	99509			Emergency PCA by Home Health Agency
MAWEM	HH	99509	99509			Emergency PCA by Home Health Agency
MATHU	HH	99509	99509			Emergency PCA by Home Health Agency
MASHN	HH	99509	99509			Emergency PCA by Home Health Agency
MASW	HH	99509	99509			Emergency PCA by Home Health Agency
MASTU	HH	99509	99509			Emergency PCA by Home Health Agency
MAHEA	HH	99600_V1	99600	V1		Value Based Payment - Skilled Nursing
MAHEA	HH	99600_V2	99600	V2		Value Based Payment - Medication Administration
MAHEA	HH	99600_V3	99600	V3		Value Based Payment - Physical Therapy
MAHEA	HH	99600_V4	99600	V4		Value Based Payment - Occupational Therapy
MAHEA	HH	99600_V5	99600	V5		Value Based Payment - Speech Therapy
MAHEA	HH	99600_V6	99600	V6		Value Based Payment - Medical Social Worker
MAHEA	HH	99600_V7	99600	V7		Value Based Payment - Home Health Aide
MAHEA	HH	G0151	G0151			Physical Therapist in Home Health Setting
MAFAC	HH	G0151	G0151			Physical Therapist in Home Health Setting
MATFT	HH	G0151	G0151			Physical Therapist in Home Health Setting
MACCA	HH	G0151	G0151			Physical Therapist in Home Health Setting

MAUCT	HH	G0151	G0151		Physical Therapist in Home Health Setting
MASCC	HH	G0151	G0151		Physical Therapist in Home Health Setting
MASFA	HH	G0151	G0151		Physical Therapist in Home Health Setting
MASTU	HH	G0151	G0151		Physical Therapist in Home Health Setting
MAFAH	HH	G0151	G0151		Physical Therapist in Home Health Setting
MABFH	HH	G0151	G0151		Physical Therapist in Home Health Setting
MABHP	HH	G0151	G0151		Physical Therapist in Home Health Setting
MAWBI	HH	G0151	G0151		Physical Therapist in Home Health Setting
MAWCA	HH	G0151	G0151		Physical Therapist in Home Health Setting
MAWBC	HH	G0151	G0151		Physical Therapist in Home Health Setting
MABNH	HH	G0151	G0151		Physical Therapist in Home Health Setting
MAWMA	HH	G0151	G0151		Physical Therapist in Home Health Setting
MAWSA	HH	G0151	G0151		Physical Therapist in Home Health Setting
MAWSC	HH	G0151	G0151		Physical Therapist in Home Health Setting
MAWCR	HH	G0151	G0151		Physical Therapist in Home Health Setting
MAWGB	HH	G0151	G0151		Physical Therapist in Home Health Setting
MATCH	HH	G0151	G0151		Physical Therapist in Home Health Setting
MATUM	HH	G0151	G0151		Physical Therapist in Home Health Setting
MAWEM	HH	G0151	G0151		Physical Therapist in Home Health Setting
MATHU	HH	G0151	G0151		Physical Therapist in Home Health Setting
MASHN	HH	G0151	G0151		Physical Therapist in Home Health Setting
MASW	HH	G0151	G0151		Physical Therapist in Home Health Setting
MASTF	HH	G0151	G0151		Physical Therapist in Home Health Setting
MAHEA	HH	G0152	G0152		Occupational Therapist in Home Health Setting
MAFAC	HH	G0152	G0152		Occupational Therapist in Home Health Setting
MATFT	HH	G0152	G0152		Occupational Therapist in Home Health Setting

MACCA	HH	G0152	G0152		Occupational Therapist in Home Health Setting
MAUCT	HH	G0152	G0152		Occupational Therapist in Home Health Setting
MASCC	HH	G0152	G0152		Occupational Therapist in Home Health Setting
MASFA	HH	G0152	G0152		Occupational Therapist in Home Health Setting
MASTU	HH	G0152	G0152		Occupational Therapist in Home Health Setting
MAFAH	HH	G0152	G0152		Occupational Therapist in Home Health Setting
MABFH	HH	G0152	G0152		Occupational Therapist in Home Health Setting
MABHP	HH	G0152	G0152		Occupational Therapist in Home Health Setting
MAWBI	HH	G0152	G0152		Occupational Therapist in Home Health Setting
MAWCA	HH	G0152	G0152		Occupational Therapist in Home Health Setting
MAWBC	HH	G0152	G0152		Occupational Therapist in Home Health Setting
MABNH	HH	G0152	G0152		Occupational Therapist in Home Health Setting
MAWMA	HH	G0152	G0152		Occupational Therapist in Home Health Setting
MAWSA	HH	G0152	G0152		Occupational Therapist in Home Health Setting
MAWSC	HH	G0152	G0152		Occupational Therapist in Home Health Setting
MAWCR	HH	G0152	G0152		Occupational Therapist in Home Health Setting
MAWGB	HH	G0152	G0152		Occupational Therapist in Home Health Setting
MATCH	HH	G0152	G0152		Occupational Therapist in Home Health Setting
MATUM	HH	G0152	G0152		Occupational Therapist in Home Health Setting
MAWEM	HH	G0152	G0152		Occupational Therapist in Home Health Setting
MATHU	HH	G0152	G0152		Occupational Therapist in Home Health Setting
MASHN	HH	G0152	G0152		Occupational Therapist in Home Health Setting
MASW	HH	G0152	G0152		Occupational Therapist in Home Health Setting
MASTF	HH	G0152	G0152		Occupational Therapist in Home Health Setting
MAHEA	HH	G0153	G0153		Speech Language Pathologist in Home Health Setting
MACCA	HH	G0153	G0153		Speech Language Pathologist in Home Health Setting

MAUCT	HH	G0153	G0153			Speech Language Pathologist in Home Health Setting
MASCC	HH	G0153	G0153			Speech Language Pathologist in Home Health Setting
MASFA	HH	G0153	G0153			Speech Language Pathologist in Home Health Setting
MASTU	HH	G0153	G0153			Speech Language Pathologist in Home Health Setting
MAFAC	HH	G0153	G0153			Speech Language Pathologist in Home Health Setting
MATFT	HH	G0153	G0153			Speech Language Pathologist in Home Health Setting
MAFAH	HH	G0153	G0153			Speech Language Pathologist in Home Health Setting
MABFH	HH	G0153	G0153			Speech Language Pathologist in Home Health Setting
MABHP	HH	G0153	G0153			Speech Language Pathologist in Home Health Setting
MAWBI	HH	G0153	G0153			Speech Language Pathologist in Home Health Setting
MAWCA	HH	G0153	G0153			Speech Language Pathologist in Home Health Setting
MAWBC	HH	G0153	G0153			Speech Language Pathologist in Home Health Setting
MABNH	HH	G0153	G0153			Speech Language Pathologist in Home Health Setting
MAWMA	HH	G0153	G0153			Speech Language Pathologist in Home Health Setting
MAWSA	HH	G0153	G0153			Speech Language Pathologist in Home Health Setting
MAWSC	HH	G0153	G0153			Speech Language Pathologist in Home Health Setting
MAWCR	HH	G0153	G0153			Speech Language Pathologist in Home Health Setting
MAWGB	HH	G0153	G0153			Speech Language Pathologist in Home Health Setting
MATCH	HH	G0153	G0153			Speech Language Pathologist in Home Health Setting
MATUM	HH	G0153	G0153			Speech Language Pathologist in Home Health Setting
MAWEM	HH	G0153	G0153			Speech Language Pathologist in Home Health Setting
MATHU	HH	G0153	G0153			Speech Language Pathologist in Home Health Setting
MASHN	HH	G0153	G0153			Speech Language Pathologist in Home Health Setting
MASW	HH	G0153	G0153			Speech Language Pathologist in Home Health Setting
MASTF	HH	G0153	G0153			Speech Language Pathologist in Home Health Setting
MAHEA	ABI-MFP	G0156	G0156			Services of HH Aide in Home Health Setting

MAELD	Choices	G0156	G0156			Services of HH Aide in Home Health Setting
MAAAS	Choices	G0156	G0156			Services of HH Aide in Home Health Setting
MAANC	Choices	G0156	G0156			Services of HH Aide in Home Health Setting
MAABS	Choices	G0156	G0156			Services of HH Aide in Home Health Setting
MAABE	Choices	G0156	G0156			Services of HH Aide in Home Health Setting
MAACB	Choices	G0156	G0156			Services of HH Aide in Home Health Setting
MAACE	Choices	G0156	G0156			Services of HH Aide in Home Health Setting
MAAEB	Choices	G0156	G0156			Services of HH Aide in Home Health Setting
MAAEC	Choices	G0156	G0156			Services of HH Aide in Home Health Setting
MAAEW	Choices	G0156	G0156			Services of HH Aide in Home Health Setting
MAAGL	Choices	G0156	G0156			Services of HH Aide in Home Health Setting
MAAET	Choices	G0156	G0156			Services of HH Aide in Home Health Setting
MAAGS	Choices	G0156	G0156			Services of HH Aide in Home Health Setting
MAAHE	Choices	G0156	G0156			Services of HH Aide in Home Health Setting
MAAHV	Choices	G0156	G0156			Services of HH Aide in Home Health Setting
MAALP	Choices	G0156	G0156			Services of HH Aide in Home Health Setting
MAAMS	Choices	G0156	G0156			Services of HH Aide in Home Health Setting
MAAMV	Choices	G0156	G0156			Services of HH Aide in Home Health Setting
MAAOC	Choices	G0156	G0156			Services of HH Aide in Home Health Setting
MAASE	Choices	G0156	G0156			Services of HH Aide in Home Health Setting
MAASC	Choices	G0156	G0156			Services of HH Aide in Home Health Setting
MAASS	Choices	G0156	G0156			Services of HH Aide in Home Health Setting
MAASP	Choices	G0156	G0156			Services of HH Aide in Home Health Setting
MSSTV	Choices	G0156	G0156			Services of HH Aide in Home Health Setting
MAAWM	Choices	G0156	G0156			Services of HH Aide in Home Health Setting
MAELD	ECOP	G0156	G0156			Services of HH Aide in Home Health Setting

MAAAS	ECOP	G0156	G0156			Services of HH Aide in Home Health Setting
MAANC	ECOP	G0156	G0156			Services of HH Aide in Home Health Setting
MAABS	ECOP	G0156	G0156			Services of HH Aide in Home Health Setting
MAABE	ECOP	G0156	G0156			Services of HH Aide in Home Health Setting
MAACB	ECOP	G0156	G0156			Services of HH Aide in Home Health Setting
MAACE	ECOP	G0156	G0156			Services of HH Aide in Home Health Setting
MAAEB	ECOP	G0156	G0156			Services of HH Aide in Home Health Setting
MAAEC	ECOP	G0156	G0156			Services of HH Aide in Home Health Setting
MAAEW	ECOP	G0156	G0156			Services of HH Aide in Home Health Setting
MAAGL	ECOP	G0156	G0156			Services of HH Aide in Home Health Setting
MAAET	ECOP	G0156	G0156			Services of HH Aide in Home Health Setting
MAAGS	ECOP	G0156	G0156			Services of HH Aide in Home Health Setting
MAAHE	ECOP	G0156	G0156			Services of HH Aide in Home Health Setting
MAAHV	ECOP	G0156	G0156			Services of HH Aide in Home Health Setting
MAALP	ECOP	G0156	G0156			Services of HH Aide in Home Health Setting
MAAMS	ECOP	G0156	G0156			Services of HH Aide in Home Health Setting
MAAMV	ECOP	G0156	G0156			Services of HH Aide in Home Health Setting
MAAOC	ECOP	G0156	G0156			Services of HH Aide in Home Health Setting
MAASE	ECOP	G0156	G0156			Services of HH Aide in Home Health Setting
MAASC	ECOP	G0156	G0156			Services of HH Aide in Home Health Setting
MAASS	ECOP	G0156	G0156			Services of HH Aide in Home Health Setting
MAASP	ECOP	G0156	G0156			Services of HH Aide in Home Health Setting
MSSTV	ECOP	G0156	G0156			Services of HH Aide in Home Health Setting
MAAWM	ECOP	G0156	G0156			Services of HH Aide in Home Health Setting
MAELD	HCBNW	G0156	G0156			Services of HH Aide in Home Health Setting
MAAAS	HCBNW	G0156	G0156			Services of HH Aide in Home Health Setting

MAANC	HCBNW	G0156	G0156			Services of HH Aide in Home Health Setting
MAABS	HCBNW	G0156	G0156			Services of HH Aide in Home Health Setting
MAABE	HCBNW	G0156	G0156			Services of HH Aide in Home Health Setting
MAACB	HCBNW	G0156	G0156			Services of HH Aide in Home Health Setting
MAACE	HCBNW	G0156	G0156			Services of HH Aide in Home Health Setting
MAAEB	HCBNW	G0156	G0156			Services of HH Aide in Home Health Setting
MAAEC	HCBNW	G0156	G0156			Services of HH Aide in Home Health Setting
MAAEW	HCBNW	G0156	G0156			Services of HH Aide in Home Health Setting
MAAGL	HCBNW	G0156	G0156			Services of HH Aide in Home Health Setting
MAAET	HCBNW	G0156	G0156			Services of HH Aide in Home Health Setting
MAAGS	HCBNW	G0156	G0156			Services of HH Aide in Home Health Setting
MAAHE	HCBNW	G0156	G0156			Services of HH Aide in Home Health Setting
MAAHV	HCBNW	G0156	G0156			Services of HH Aide in Home Health Setting
MAALP	HCBNW	G0156	G0156			Services of HH Aide in Home Health Setting
MAAMS	HCBNW	G0156	G0156			Services of HH Aide in Home Health Setting
MAAMV	HCBNW	G0156	G0156			Services of HH Aide in Home Health Setting
MAAOC	HCBNW	G0156	G0156			Services of HH Aide in Home Health Setting
MAASE	HCBNW	G0156	G0156			Services of HH Aide in Home Health Setting
MAASC	HCBNW	G0156	G0156			Services of HH Aide in Home Health Setting
MAASS	HCBNW	G0156	G0156			Services of HH Aide in Home Health Setting
MAASP	HCBNW	G0156	G0156			Services of HH Aide in Home Health Setting
MSSTV	HCBNW	G0156	G0156			Services of HH Aide in Home Health Setting
MAAWM	HCBNW	G0156	G0156			Services of HH Aide in Home Health Setting
MAELD	HCBW	G0156	G0156			Services of HH Aide in Home Health Setting
MAAAS	HCBW	G0156	G0156			Services of HH Aide in Home Health Setting
MAANC	HCBW	G0156	G0156			Services of HH Aide in Home Health Setting

MAABS	HCBW	G0156	G0156			Services of HH Aide in Home Health Setting
MAABE	HCBW	G0156	G0156			Services of HH Aide in Home Health Setting
MAACB	HCBW	G0156	G0156			Services of HH Aide in Home Health Setting
MAACE	HCBW	G0156	G0156			Services of HH Aide in Home Health Setting
MAAEB	HCBW	G0156	G0156			Services of HH Aide in Home Health Setting
MAAEC	HCBW	G0156	G0156			Services of HH Aide in Home Health Setting
MAAEW	HCBW	G0156	G0156			Services of HH Aide in Home Health Setting
MAAGL	HCBW	G0156	G0156			Services of HH Aide in Home Health Setting
MAAET	HCBW	G0156	G0156			Services of HH Aide in Home Health Setting
MAAGS	HCBW	G0156	G0156			Services of HH Aide in Home Health Setting
MAAHE	HCBW	G0156	G0156			Services of HH Aide in Home Health Setting
MAAHV	HCBW	G0156	G0156			Services of HH Aide in Home Health Setting
MAALP	HCBW	G0156	G0156			Services of HH Aide in Home Health Setting
MAAMS	HCBW	G0156	G0156			Services of HH Aide in Home Health Setting
MAAMV	HCBW	G0156	G0156			Services of HH Aide in Home Health Setting
MAAOC	HCBW	G0156	G0156			Services of HH Aide in Home Health Setting
MAASE	HCBW	G0156	G0156			Services of HH Aide in Home Health Setting
MAASC	HCBW	G0156	G0156			Services of HH Aide in Home Health Setting
MAASS	HCBW	G0156	G0156			Services of HH Aide in Home Health Setting
MAASP	HCBW	G0156	G0156			Services of HH Aide in Home Health Setting
MSSTV	HCBW	G0156	G0156			Services of HH Aide in Home Health Setting
MAAWM	HCBW	G0156	G0156			Services of HH Aide in Home Health Setting
MAELD	HCPB	G0156	G0156			Services of HH Aide in Home Health Setting
MAAAS	HCPB	G0156	G0156			Services of HH Aide in Home Health Setting
MAANC	HCPB	G0156	G0156			Services of HH Aide in Home Health Setting
MAABS	HCPB	G0156	G0156			Services of HH Aide in Home Health Setting

MAABE	HCPB	G0156	G0156			Services of HH Aide in Home Health Setting
MAACB	HCPB	G0156	G0156			Services of HH Aide in Home Health Setting
MAACE	HCPB	G0156	G0156			Services of HH Aide in Home Health Setting
MAAEB	HCPB	G0156	G0156			Services of HH Aide in Home Health Setting
MAAEC	HCPB	G0156	G0156			Services of HH Aide in Home Health Setting
MAAEW	HCPB	G0156	G0156			Services of HH Aide in Home Health Setting
MAAGL	HCPB	G0156	G0156			Services of HH Aide in Home Health Setting
MAAET	HCPB	G0156	G0156			Services of HH Aide in Home Health Setting
MAAGS	HCPB	G0156	G0156			Services of HH Aide in Home Health Setting
MAAHE	HCPB	G0156	G0156			Services of HH Aide in Home Health Setting
MAAHV	HCPB	G0156	G0156			Services of HH Aide in Home Health Setting
MAALP	HCPB	G0156	G0156			Services of HH Aide in Home Health Setting
MAAMS	HCPB	G0156	G0156			Services of HH Aide in Home Health Setting
MAAMV	HCPB	G0156	G0156			Services of HH Aide in Home Health Setting
MAAOC	HCPB	G0156	G0156			Services of HH Aide in Home Health Setting
MAASE	HCPB	G0156	G0156			Services of HH Aide in Home Health Setting
MAASC	HCPB	G0156	G0156			Services of HH Aide in Home Health Setting
MAASS	HCPB	G0156	G0156			Services of HH Aide in Home Health Setting
MAASP	HCPB	G0156	G0156			Services of HH Aide in Home Health Setting
MSSTV	HCPB	G0156	G0156			Services of HH Aide in Home Health Setting
MAAWM	HCPB	G0156	G0156			Services of HH Aide in Home Health Setting
MABFH	HH	G0156	G0156			Services of HH Aide in Home Health Setting
MABHP	HH	G0156	G0156			Services of HH Aide in Home Health Setting
MABNH	HH	G0156	G0156			Services of HH Aide in Home Health Setting
MACCA	HH	G0156	G0156			Services of HH Aide in Home Health Setting
MASHN	HH	G0156	G0156			Services of HH Aide in Home Health Setting

MAFAC	HH	G0156	G0156			Services of HH Aide in Home Health Setting
MAFAH	HH	G0156	G0156			Services of HH Aide in Home Health Setting
MAHEA	HH	G0156	G0156			Services of HH Aide in Home Health Setting
MASCC	HH	G0156	G0156			Services of HH Aide in Home Health Setting
MASFA	HH	G0156	G0156			Services of HH Aide in Home Health Setting
MASTU	HH	G0156	G0156			Services of HH Aide in Home Health Setting
MASTF	HH	G0156	G0156			Services of HH Aide in Home Health Setting
MASW	HH	G0156	G0156			Services of HH Aide in Home Health Setting
MATCH	HH	G0156	G0156			Services of HH Aide in Home Health Setting
MATFT	HH	G0156	G0156			Services of HH Aide in Home Health Setting
MATHU	HH	G0156	G0156			Services of HH Aide in Home Health Setting
MATUM	HH	G0156	G0156			Services of HH Aide in Home Health Setting
MAUCT	HH	G0156	G0156			Services of HH Aide in Home Health Setting
MAWBC	HH	G0156	G0156			Services of HH Aide in Home Health Setting
MAWBI	HH	G0156	G0156			Services of HH Aide in Home Health Setting
MAWCA	HH	G0156	G0156			Services of HH Aide in Home Health Setting
MAWCR	HH	G0156	G0156			Services of HH Aide in Home Health Setting
MAWEM	HH	G0156	G0156			Services of HH Aide in Home Health Setting
MAWGB	HH	G0156	G0156			Services of HH Aide in Home Health Setting
MAWMA	HH	G0156	G0156			Services of HH Aide in Home Health Setting
MAWSA	HH	G0156	G0156			Services of HH Aide in Home Health Setting
MAWSC	HH	G0156	G0156			Services of HH Aide in Home Health Setting
MASCC	SCBMC	G0156	G0156			Services of HH Aide in Home Health Setting
MASFA	SCBMC	G0156	G0156			Services of HH Aide in Home Health Setting
MASHN	SCBMC	G0156	G0156			Services of HH Aide in Home Health Setting
MASTU	SCBMC	G0156	G0156			Services of HH Aide in Home Health Setting

MASTF	SCBMC	G0156	G0156			Services of HH Aide in Home Health Setting
MASW	SCBMC	G0156	G0156			Services of HH Aide in Home Health Setting
MASCC	SCCCA	G0156	G0156			Services of HH Aide in Home Health Setting
MASFA	SCCCA	G0156	G0156			Services of HH Aide in Home Health Setting
MASHN	SCCCA	G0156	G0156			Services of HH Aide in Home Health Setting
MASTU	SCCCA	G0156	G0156			Services of HH Aide in Home Health Setting
MASTF	SCCCA	G0156	G0156			Services of HH Aide in Home Health Setting
MASW	SCCCA	G0156	G0156			Services of HH Aide in Home Health Setting
MASCC	SCFAL	G0156	G0156			Services of HH Aide in Home Health Setting
MASFA	SCFAL	G0156	G0156			Services of HH Aide in Home Health Setting
MASHN	SCFAL	G0156	G0156			Services of HH Aide in Home Health Setting
MASTU	SCFAL	G0156	G0156			Services of HH Aide in Home Health Setting
MASTF	SCFAL	G0156	G0156			Services of HH Aide in Home Health Setting
MASW	SCFAL	G0156	G0156			Services of HH Aide in Home Health Setting
MASCC	SCSWH	G0156	G0156			Services of HH Aide in Home Health Setting
MASFA	SCSWH	G0156	G0156			Services of HH Aide in Home Health Setting
MASHN	SCSWH	G0156	G0156			Services of HH Aide in Home Health Setting
MASTU	SCSWH	G0156	G0156			Services of HH Aide in Home Health Setting
MASTF	SCSWH	G0156	G0156			Services of HH Aide in Home Health Setting
MASW	SCSWH	G0156	G0156			Services of HH Aide in Home Health Setting
MASCC	SCTUF	G0156	G0156			Services of HH Aide in Home Health Setting
MASFA	SCTUF	G0156	G0156			Services of HH Aide in Home Health Setting
MASHN	SCTUF	G0156	G0156			Services of HH Aide in Home Health Setting
MASTU	SCTUF	G0156	G0156			Services of HH Aide in Home Health Setting
MASTF	SCTUF	G0156	G0156			Services of HH Aide in Home Health Setting
MASW	SCTUF	G0156	G0156			Services of HH Aide in Home Health Setting

MASCC	SCUNI	G0156	G0156			Services of HH Aide in Home Health Setting
MASFA	SCUNI	G0156	G0156			Services of HH Aide in Home Health Setting
MASHN	SCUNI	G0156	G0156			Services of HH Aide in Home Health Setting
MASTU	SCUNI	G0156	G0156			Services of HH Aide in Home Health Setting
MASTF	SCUNI	G0156	G0156			Services of HH Aide in Home Health Setting
MASW	SCUNI	G0156	G0156			Services of HH Aide in Home Health Setting
MAAAS	ABI-MFP	G0156	G0156			Services of HH Aide in Home Health Setting
MAANC	ABI-MFP	G0156	G0156			Services of HH Aide in Home Health Setting
MAABS	ABI-MFP	G0156	G0156			Services of HH Aide in Home Health Setting
MAABE	ABI-MFP	G0156	G0156			Services of HH Aide in Home Health Setting
MAACB	ABI-MFP	G0156	G0156			Services of HH Aide in Home Health Setting
MAACE	ABI-MFP	G0156	G0156			Services of HH Aide in Home Health Setting
MAAEB	ABI-MFP	G0156	G0156			Services of HH Aide in Home Health Setting
MAAEC	ABI-MFP	G0156	G0156			Services of HH Aide in Home Health Setting
MAAEW	ABI-MFP	G0156	G0156			Services of HH Aide in Home Health Setting
MAAGL	ABI-MFP	G0156	G0156			Services of HH Aide in Home Health Setting
MAAET	ABI-MFP	G0156	G0156			Services of HH Aide in Home Health Setting
MAAGS	ABI-MFP	G0156	G0156			Services of HH Aide in Home Health Setting
MAAHE	ABI-MFP	G0156	G0156			Services of HH Aide in Home Health Setting
MAAHV	ABI-MFP	G0156	G0156			Services of HH Aide in Home Health Setting

MAALP	ABI-MFP	G0156	G0156			Services of HH Aide in Home Health Setting
MAAMS	ABI-MFP	G0156	G0156			Services of HH Aide in Home Health Setting
MAAMV	ABI-MFP	G0156	G0156			Services of HH Aide in Home Health Setting
MAAOC	ABI-MFP	G0156	G0156			Services of HH Aide in Home Health Setting
MAASE	ABI-MFP	G0156	G0156			Services of HH Aide in Home Health Setting
MAASC	ABI-MFP	G0156	G0156			Services of HH Aide in Home Health Setting
MAASS	ABI-MFP	G0156	G0156			Services of HH Aide in Home Health Setting
MAASP	ABI-MFP	G0156	G0156			Services of HH Aide in Home Health Setting
MSSTV	ABI-MFP	G0156	G0156			Services of HH Aide in Home Health Setting
MAAWM	ABI-MFP	G0156	G0156			Services of HH Aide in Home Health Setting
MAAAS	HH	G0156	G0156			Services of HH Aide in Home Health Setting
MAABE	HH	G0156	G0156			Services of HH Aide in Home Health Setting
MAABS	HH	G0156	G0156			Services of HH Aide in Home Health Setting
MAACB	HH	G0156	G0156			Services of HH Aide in Home Health Setting
MAACE	HH	G0156	G0156			Services of HH Aide in Home Health Setting
MAAEB	HH	G0156	G0156			Services of HH Aide in Home Health Setting
MAAEC	HH	G0156	G0156			Services of HH Aide in Home Health Setting
MAAET	HH	G0156	G0156			Services of HH Aide in Home Health Setting
MAAEW	HH	G0156	G0156			Services of HH Aide in Home Health Setting
MAAGL	HH	G0156	G0156			Services of HH Aide in Home Health Setting
MAAGS	HH	G0156	G0156			Services of HH Aide in Home Health Setting
MAAHE	HH	G0156	G0156			Services of HH Aide in Home Health Setting

MAAHV	HH	G0156	G0156			Services of HH Aide in Home Health Setting
MAALP	HH	G0156	G0156			Services of HH Aide in Home Health Setting
MAAMS	HH	G0156	G0156			Services of HH Aide in Home Health Setting
MAAMV	HH	G0156	G0156			Services of HH Aide in Home Health Setting
MAANC	HH	G0156	G0156			Services of HH Aide in Home Health Setting
MAAOC	HH	G0156	G0156			Services of HH Aide in Home Health Setting
MAASC	HH	G0156	G0156			Services of HH Aide in Home Health Setting
MAASE	HH	G0156	G0156			Services of HH Aide in Home Health Setting
MAASP	HH	G0156	G0156			Services of HH Aide in Home Health Setting
MAASS	HH	G0156	G0156			Services of HH Aide in Home Health Setting
MAAWM	HH	G0156	G0156			Services of HH Aide in Home Health Setting
MSSTV	HH	G0156	G0156			Services of HH Aide in Home Health Setting
MAAAS	SCCCA	G0156	G0156			Services of HH Aide in Home Health Setting
MAANC	SCCCA	G0156	G0156			Services of HH Aide in Home Health Setting
MAABS	SCCCA	G0156	G0156			Services of HH Aide in Home Health Setting
MAABE	SCCCA	G0156	G0156			Services of HH Aide in Home Health Setting
MAACB	SCCCA	G0156	G0156			Services of HH Aide in Home Health Setting
MAACE	SCCCA	G0156	G0156			Services of HH Aide in Home Health Setting
MAAEB	SCCCA	G0156	G0156			Services of HH Aide in Home Health Setting
MAAEC	SCCCA	G0156	G0156			Services of HH Aide in Home Health Setting
MAAEW	SCCCA	G0156	G0156			Services of HH Aide in Home Health Setting
MAAGL	SCCCA	G0156	G0156			Services of HH Aide in Home Health Setting
MAAET	SCCCA	G0156	G0156			Services of HH Aide in Home Health Setting
MAAGS	SCCCA	G0156	G0156			Services of HH Aide in Home Health Setting
MAAHE	SCCCA	G0156	G0156			Services of HH Aide in Home Health Setting
MAAHV	SCCCA	G0156	G0156			Services of HH Aide in Home Health Setting

MAALP	SCCCA	G0156	G0156			Services of HH Aide in Home Health Setting
MAAMS	SCCCA	G0156	G0156			Services of HH Aide in Home Health Setting
MAAMV	SCCCA	G0156	G0156			Services of HH Aide in Home Health Setting
MAAOC	SCCCA	G0156	G0156			Services of HH Aide in Home Health Setting
MAASE	SCCCA	G0156	G0156			Services of HH Aide in Home Health Setting
MAASC	SCCCA	G0156	G0156			Services of HH Aide in Home Health Setting
MAASS	SCCCA	G0156	G0156			Services of HH Aide in Home Health Setting
MAASP	SCCCA	G0156	G0156			Services of HH Aide in Home Health Setting
MSSTV	SCCCA	G0156	G0156			Services of HH Aide in Home Health Setting
MAAWM	SCCCA	G0156	G0156			Services of HH Aide in Home Health Setting
MAAAS	SCFAL	G0156	G0156			Services of HH Aide in Home Health Setting
MAANC	SCFAL	G0156	G0156			Services of HH Aide in Home Health Setting
MAABS	SCFAL	G0156	G0156			Services of HH Aide in Home Health Setting
MAABE	SCFAL	G0156	G0156			Services of HH Aide in Home Health Setting
MAACB	SCFAL	G0156	G0156			Services of HH Aide in Home Health Setting
MAACE	SCFAL	G0156	G0156			Services of HH Aide in Home Health Setting
MAAEB	SCFAL	G0156	G0156			Services of HH Aide in Home Health Setting
MAAEC	SCFAL	G0156	G0156			Services of HH Aide in Home Health Setting
MAAEW	SCFAL	G0156	G0156			Services of HH Aide in Home Health Setting
MAAGL	SCFAL	G0156	G0156			Services of HH Aide in Home Health Setting
MAAET	SCFAL	G0156	G0156			Services of HH Aide in Home Health Setting
MAAGS	SCFAL	G0156	G0156			Services of HH Aide in Home Health Setting
MAAHE	SCFAL	G0156	G0156			Services of HH Aide in Home Health Setting
MAAHV	SCFAL	G0156	G0156			Services of HH Aide in Home Health Setting
MAALP	SCFAL	G0156	G0156			Services of HH Aide in Home Health Setting
MAAMS	SCFAL	G0156	G0156			Services of HH Aide in Home Health Setting

MAAMV	SCFAL	G0156	G0156			Services of HH Aide in Home Health Setting
MAAOC	SCFAL	G0156	G0156			Services of HH Aide in Home Health Setting
MAASE	SCFAL	G0156	G0156			Services of HH Aide in Home Health Setting
MAASC	SCFAL	G0156	G0156			Services of HH Aide in Home Health Setting
MAASS	SCFAL	G0156	G0156			Services of HH Aide in Home Health Setting
MAASP	SCFAL	G0156	G0156			Services of HH Aide in Home Health Setting
MSSTV	SCFAL	G0156	G0156			Services of HH Aide in Home Health Setting
MAAWM	SCFAL	G0156	G0156			Services of HH Aide in Home Health Setting
MAAAS	SCMBC	G0156	G0156			Services of HH Aide in Home Health Setting
MAANC	SCMBC	G0156	G0156			Services of HH Aide in Home Health Setting
MAABS	SCMBC	G0156	G0156			Services of HH Aide in Home Health Setting
MAABE	SCMBC	G0156	G0156			Services of HH Aide in Home Health Setting
MAACB	SCMBC	G0156	G0156			Services of HH Aide in Home Health Setting
MAACE	SCMBC	G0156	G0156			Services of HH Aide in Home Health Setting
MAAEB	SCMBC	G0156	G0156			Services of HH Aide in Home Health Setting
MAAEC	SCMBC	G0156	G0156			Services of HH Aide in Home Health Setting
MAAEW	SCMBC	G0156	G0156			Services of HH Aide in Home Health Setting
MAAGL	SCMBC	G0156	G0156			Services of HH Aide in Home Health Setting
MAAET	SCMBC	G0156	G0156			Services of HH Aide in Home Health Setting
MAAGS	SCMBC	G0156	G0156			Services of HH Aide in Home Health Setting
MAAHE	SCMBC	G0156	G0156			Services of HH Aide in Home Health Setting
MAAHV	SCMBC	G0156	G0156			Services of HH Aide in Home Health Setting
MAALP	SCMBC	G0156	G0156			Services of HH Aide in Home Health Setting
MAAMS	SCMBC	G0156	G0156			Services of HH Aide in Home Health Setting
MAAMV	SCMBC	G0156	G0156			Services of HH Aide in Home Health Setting
MAAOC	SCMBC	G0156	G0156			Services of HH Aide in Home Health Setting

MAASE	SCMBC	G0156	G0156			Services of HH Aide in Home Health Setting
MAASC	SCMBC	G0156	G0156			Services of HH Aide in Home Health Setting
MAASS	SCMBC	G0156	G0156			Services of HH Aide in Home Health Setting
MAASP	SCMBC	G0156	G0156			Services of HH Aide in Home Health Setting
MSSTV	SCMBC	G0156	G0156			Services of HH Aide in Home Health Setting
MAAWM	SCMBC	G0156	G0156			Services of HH Aide in Home Health Setting
MAAAS	SCSWH	G0156	G0156			Services of HH Aide in Home Health Setting
MAANC	SCSWH	G0156	G0156			Services of HH Aide in Home Health Setting
MAABS	SCSWH	G0156	G0156			Services of HH Aide in Home Health Setting
MAABE	SCSWH	G0156	G0156			Services of HH Aide in Home Health Setting
MAACB	SCSWH	G0156	G0156			Services of HH Aide in Home Health Setting
MAACE	SCSWH	G0156	G0156			Services of HH Aide in Home Health Setting
MAAEB	SCSWH	G0156	G0156			Services of HH Aide in Home Health Setting
MAAEC	SCSWH	G0156	G0156			Services of HH Aide in Home Health Setting
MAAEW	SCSWH	G0156	G0156			Services of HH Aide in Home Health Setting
MAAGL	SCSWH	G0156	G0156			Services of HH Aide in Home Health Setting
MAAET	SCSWH	G0156	G0156			Services of HH Aide in Home Health Setting
MAAGS	SCSWH	G0156	G0156			Services of HH Aide in Home Health Setting
MAAHE	SCSWH	G0156	G0156			Services of HH Aide in Home Health Setting
MAAHV	SCSWH	G0156	G0156			Services of HH Aide in Home Health Setting
MAALP	SCSWH	G0156	G0156			Services of HH Aide in Home Health Setting
MAAMS	SCSWH	G0156	G0156			Services of HH Aide in Home Health Setting
MAAMV	SCSWH	G0156	G0156			Services of HH Aide in Home Health Setting
MAAOC	SCSWH	G0156	G0156			Services of HH Aide in Home Health Setting
MAASE	SCSWH	G0156	G0156			Services of HH Aide in Home Health Setting
MAASC	SCSWH	G0156	G0156			Services of HH Aide in Home Health Setting

MAASS	SCSWH	G0156	G0156			Services of HH Aide in Home Health Setting
MAASP	SCSWH	G0156	G0156			Services of HH Aide in Home Health Setting
MSSTV	SCSWH	G0156	G0156			Services of HH Aide in Home Health Setting
MAAWM	SCSWH	G0156	G0156			Services of HH Aide in Home Health Setting
MAAAS	SCTUF	G0156	G0156			Services of HH Aide in Home Health Setting
MAANC	SCTUF	G0156	G0156			Services of HH Aide in Home Health Setting
MAABS	SCTUF	G0156	G0156			Services of HH Aide in Home Health Setting
MAABE	SCTUF	G0156	G0156			Services of HH Aide in Home Health Setting
MAACB	SCTUF	G0156	G0156			Services of HH Aide in Home Health Setting
MAACE	SCTUF	G0156	G0156			Services of HH Aide in Home Health Setting
MAAEB	SCTUF	G0156	G0156			Services of HH Aide in Home Health Setting
MAAEC	SCTUF	G0156	G0156			Services of HH Aide in Home Health Setting
MAAEW	SCTUF	G0156	G0156			Services of HH Aide in Home Health Setting
MAAGL	SCTUF	G0156	G0156			Services of HH Aide in Home Health Setting
MAAET	SCTUF	G0156	G0156			Services of HH Aide in Home Health Setting
MAAGS	SCTUF	G0156	G0156			Services of HH Aide in Home Health Setting
MAAHE	SCTUF	G0156	G0156			Services of HH Aide in Home Health Setting
MAAHV	SCTUF	G0156	G0156			Services of HH Aide in Home Health Setting
MAALP	SCTUF	G0156	G0156			Services of HH Aide in Home Health Setting
MAAMS	SCTUF	G0156	G0156			Services of HH Aide in Home Health Setting
MAAMV	SCTUF	G0156	G0156			Services of HH Aide in Home Health Setting
MAAOC	SCTUF	G0156	G0156			Services of HH Aide in Home Health Setting
MAASE	SCTUF	G0156	G0156			Services of HH Aide in Home Health Setting
MAASC	SCTUF	G0156	G0156			Services of HH Aide in Home Health Setting
MAASS	SCTUF	G0156	G0156			Services of HH Aide in Home Health Setting
MAASP	SCTUF	G0156	G0156			Services of HH Aide in Home Health Setting

MSSTV	SCTUF	G0156	G0156			Services of HH Aide in Home Health Setting
MAAWM	SCTUF	G0156	G0156			Services of HH Aide in Home Health Setting
MAAAS	SCUNI	G0156	G0156			Services of HH Aide in Home Health Setting
MAANC	SCUNI	G0156	G0156			Services of HH Aide in Home Health Setting
MAABS	SCUNI	G0156	G0156			Services of HH Aide in Home Health Setting
MAABE	SCUNI	G0156	G0156			Services of HH Aide in Home Health Setting
MAACB	SCUNI	G0156	G0156			Services of HH Aide in Home Health Setting
MAACE	SCUNI	G0156	G0156			Services of HH Aide in Home Health Setting
MAAEB	SCUNI	G0156	G0156			Services of HH Aide in Home Health Setting
MAAEC	SCUNI	G0156	G0156			Services of HH Aide in Home Health Setting
MAAEW	SCUNI	G0156	G0156			Services of HH Aide in Home Health Setting
MAAGL	SCUNI	G0156	G0156			Services of HH Aide in Home Health Setting
MAAET	SCUNI	G0156	G0156			Services of HH Aide in Home Health Setting
MAAGS	SCUNI	G0156	G0156			Services of HH Aide in Home Health Setting
MAAHE	SCUNI	G0156	G0156			Services of HH Aide in Home Health Setting
MAAHV	SCUNI	G0156	G0156			Services of HH Aide in Home Health Setting
MAALP	SCUNI	G0156	G0156			Services of HH Aide in Home Health Setting
MAAMS	SCUNI	G0156	G0156			Services of HH Aide in Home Health Setting
MAAMV	SCUNI	G0156	G0156			Services of HH Aide in Home Health Setting
MAAOC	SCUNI	G0156	G0156			Services of HH Aide in Home Health Setting
MAASE	SCUNI	G0156	G0156			Services of HH Aide in Home Health Setting
MAASC	SCUNI	G0156	G0156			Services of HH Aide in Home Health Setting
MAASS	SCUNI	G0156	G0156			Services of HH Aide in Home Health Setting
MAASP	SCUNI	G0156	G0156			Services of HH Aide in Home Health Setting
MSSTV	SCUNI	G0156	G0156			Services of HH Aide in Home Health Setting
MAAWM	SCUNI	G0156	G0156			Services of HH Aide in Home Health Setting

MAHEA	HH	G0156_UD	G0156	UD		HH - HH Aide ADL Only Support in Home Health Setting
MACCA	HH	G0156_UD	G0156	UD		HH - HH Aide ADL Only Support in Home Health Setting
MAUCT	HH	G0156_UD	G0156	UD		HH - HH Aide ADL Only Support in Home Health Setting
MASCC	HH	G0156_UD	G0156	UD		HH - HH Aide ADL Only Support in Home Health Setting
MASFA	HH	G0156_UD	G0156	UD		HH - HH Aide ADL Only Support in Home Health Setting
MASTU	HH	G0156_UD	G0156	UD		HH - HH Aide ADL Only Support in Home Health Setting
MAFAC	HH	G0156_UD	G0156	UD		HH - HH Aide ADL Only Support in Home Health Setting
MATFT	HH	G0156_UD	G0156	UD		HH - HH Aide ADL Only Support in Home Health Setting
MAFAH	HH	G0156_UD	G0156	UD		HH - HH Aide ADL Only Support in Home Health Setting
MABFH	HH	G0156_UD	G0156	UD		HH - HH Aide ADL Only Support in Home Health Setting
MABHP	HH	G0156_UD	G0156	UD		HH - HH Aide ADL Only Support in Home Health Setting
MAWBI	HH	G0156_UD	G0156	UD		HH - HH Aide ADL Only Support in Home Health Setting
MAWCA	HH	G0156_UD	G0156	UD		HH - HH Aide ADL Only Support in Home Health Setting
MAWBC	HH	G0156_UD	G0156	UD		HH - HH Aide ADL Only Support in Home Health Setting
MABNH	HH	G0156_UD	G0156	UD		HH - HH Aide ADL Only Support in Home Health Setting
MAWMA	HH	G0156_UD	G0156	UD		HH - HH Aide ADL Only Support in Home Health Setting
MAWSA	HH	G0156_UD	G0156	UD		HH - HH Aide ADL Only Support in Home Health Setting
MAWSC	HH	G0156_UD	G0156	UD		HH - HH Aide ADL Only Support in Home Health Setting
MAWCR	HH	G0156_UD	G0156	UD		HH - HH Aide ADL Only Support in Home Health Setting
MAWGB	HH	G0156_UD	G0156	UD		HH - HH Aide ADL Only Support in Home Health Setting
MATCH	HH	G0156_UD	G0156	UD		HH - HH Aide ADL Only Support in Home Health Setting
MATUM	HH	G0156_UD	G0156	UD		HH - HH Aide ADL Only Support in Home Health Setting
MAWEM	HH	G0156_UD	G0156	UD		HH - HH Aide ADL Only Support in Home Health Setting
MATHU	HH	G0156_UD	G0156	UD		HH - HH Aide ADL Only Support in Home Health Setting
MASW	HH	G0156_UD	G0156	UD		HH - HH Aide ADL Only Support in Home Health Setting
MASTF	HH	G0156_UD	G0156	UD		HH - HH Aide ADL Only Support in Home Health Setting

MASHN	HH	G0156_UD	G0156	UD		HH - HH Aide ADL Only Support in Home Health Setting
MAHEA	ABI-MFP	G0299	G0299			Direct Skilled Nursing Services of an RN
MAHEA	HH	G0299	G0299			Direct Skilled Nursing Services of an RN
MACCA	HH	G0299	G0299			Direct Skilled Nursing Services of an RN
MAUCT	HH	G0299	G0299			Direct Skilled Nursing Services of an RN
MASCC	HH	G0299	G0299			Direct Skilled Nursing Services of an RN
MASFA	HH	G0299	G0299			Direct Skilled Nursing Services of an RN
MASTU	HH	G0299	G0299			Direct Skilled Nursing Services of an RN
MAFAH	HH	G0299	G0299			Direct Skilled Nursing Services of an RN
MABFH	HH	G0299	G0299			Direct Skilled Nursing Services of an RN
MAFAC	HH	G0299	G0299			Direct Skilled Nursing Services of an RN
MABHP	HH	G0299	G0299			Direct Skilled Nursing Services of an RN
MAWBI	HH	G0299	G0299			Direct Skilled Nursing Services of an RN
MAWCA	HH	G0299	G0299			Direct Skilled Nursing Services of an RN
MAWBC	HH	G0299	G0299			Direct Skilled Nursing Services of an RN
MABNH	HH	G0299	G0299			Direct Skilled Nursing Services of an RN
MAWMA	HH	G0299	G0299			Direct Skilled Nursing Services of an RN
MAWSA	HH	G0299	G0299			Direct Skilled Nursing Services of an RN
MAWSC	HH	G0299	G0299			Direct Skilled Nursing Services of an RN
MAWCR	HH	G0299	G0299			Direct Skilled Nursing Services of an RN
MAWGB	HH	G0299	G0299			Direct Skilled Nursing Services of an RN
MATCH	HH	G0299	G0299			Direct Skilled Nursing Services of an RN
MATUM	HH	G0299	G0299			Direct Skilled Nursing Services of an RN
MAWEM	HH	G0299	G0299			Direct Skilled Nursing Services of an RN
MATFT	HH	G0299	G0299			Direct Skilled Nursing Services of an RN
MATHU	HH	G0299	G0299			Direct Skilled Nursing Services of an RN

MASW	HH	G0299	G0299			Direct Skilled Nursing Services of an RN
MASTF	HH	G0299	G0299			Direct Skilled Nursing Services of an RN
MASHN	HH	G0299	G0299			Direct Skilled Nursing Services of an RN
MASCC	HH	G0299_GT	G0299	GT		Telehealth-Direct Skilled Nursing Services of an RN
MASFA	HH	G0299_GT	G0299	GT		Telehealth-Direct Skilled Nursing Services of an RN
MASTU	HH	G0299_GT	G0299	GT		Telehealth-Direct Skilled Nursing Services of an RN
MACCA	HH	G0299_GT	G0299	GT		Telehealth-Direct Skilled Nursing Services of an RN
MAUCT	HH	G0299_GT	G0299	GT		Telehealth-Direct Skilled Nursing Services of an RN
MAHEA	HH	G0299_GT	G0299	GT		Telehealth-Direct Skilled Nursing Services of an RN
MAFAH	HH	G0299_GT	G0299	GT		Telehealth-Direct Skilled Nursing Services of an RN
MABFH	HH	G0299_GT	G0299	GT		Telehealth-Direct Skilled Nursing Services of an RN
MAFAC	HH	G0299_GT	G0299	GT		Telehealth-Direct Skilled Nursing Services of an RN
MABHP	HH	G0299_GT	G0299	GT		Telehealth-Direct Skilled Nursing Services of an RN
MAWBI	HH	G0299_GT	G0299	GT		Telehealth-Direct Skilled Nursing Services of an RN
MAWCA	HH	G0299_GT	G0299	GT		Telehealth-Direct Skilled Nursing Services of an RN
MAWBC	HH	G0299_GT	G0299	GT		Telehealth-Direct Skilled Nursing Services of an RN
MABNH	HH	G0299_GT	G0299	GT		Telehealth-Direct Skilled Nursing Services of an RN
MAWMA	HH	G0299_GT	G0299	GT		Telehealth-Direct Skilled Nursing Services of an RN
MAWSA	HH	G0299_GT	G0299	GT		Telehealth-Direct Skilled Nursing Services of an RN
MAWSC	HH	G0299_GT	G0299	GT		Telehealth-Direct Skilled Nursing Services of an RN
MAWCR	HH	G0299_GT	G0299	GT		Telehealth-Direct Skilled Nursing Services of an RN
MAWGB	HH	G0299_GT	G0299	GT		Telehealth-Direct Skilled Nursing Services of an RN
MATCH	HH	G0299_GT	G0299	GT		Telehealth-Direct Skilled Nursing Services of an RN
MATUM	HH	G0299_GT	G0299	GT		Telehealth-Direct Skilled Nursing Services of an RN
MAWEM	HH	G0299_GT	G0299	GT		Telehealth-Direct Skilled Nursing Services of an RN
MATFT	HH	G0299_GT	G0299	GT		Telehealth-Direct Skilled Nursing Services of an RN

MATHU	HH	G0299_GT	G0299	GT		Telehealth-Direct Skilled Nursing Services of an RN
MASW	HH	G0299_GT	G0299	GT		Telehealth-Direct Skilled Nursing Services of an RN
MASTF	HH	G0299_GT	G0299	GT		Telehealth-Direct Skilled Nursing Services of an RN
MASHN	HH	G0299_GT	G0299	GT		Telehealth-Direct Skilled Nursing Services of an RN
MAELD	Choices	G0299_UB	G0299	UB		Complex Care Training and Oversight by an RN
MAAAS	Choices	G0299_UB	G0299	UB		Complex Care Training and Oversight by an RN
MAANC	Choices	G0299_UB	G0299	UB		Complex Care Training and Oversight by an RN
MAABS	Choices	G0299_UB	G0299	UB		Complex Care Training and Oversight by an RN
MAABE	Choices	G0299_UB	G0299	UB		Complex Care Training and Oversight by an RN
MAACB	Choices	G0299_UB	G0299	UB		Complex Care Training and Oversight by an RN
MAACE	Choices	G0299_UB	G0299	UB		Complex Care Training and Oversight by an RN
MAAEB	Choices	G0299_UB	G0299	UB		Complex Care Training and Oversight by an RN
MAAEC	Choices	G0299_UB	G0299	UB		Complex Care Training and Oversight by an RN
MAAEW	Choices	G0299_UB	G0299	UB		Complex Care Training and Oversight by an RN
MAAGL	Choices	G0299_UB	G0299	UB		Complex Care Training and Oversight by an RN
MAAET	Choices	G0299_UB	G0299	UB		Complex Care Training and Oversight by an RN
MAAGS	Choices	G0299_UB	G0299	UB		Complex Care Training and Oversight by an RN
MAAHE	Choices	G0299_UB	G0299	UB		Complex Care Training and Oversight by an RN
MAAHV	Choices	G0299_UB	G0299	UB		Complex Care Training and Oversight by an RN
MAALP	Choices	G0299_UB	G0299	UB		Complex Care Training and Oversight by an RN
MAAMS	Choices	G0299_UB	G0299	UB		Complex Care Training and Oversight by an RN
MAAMV	Choices	G0299_UB	G0299	UB		Complex Care Training and Oversight by an RN
MAAOC	Choices	G0299_UB	G0299	UB		Complex Care Training and Oversight by an RN
MAASE	Choices	G0299_UB	G0299	UB		Complex Care Training and Oversight by an RN
MAASC	Choices	G0299_UB	G0299	UB		Complex Care Training and Oversight by an RN
MAASS	Choices	G0299_UB	G0299	UB		Complex Care Training and Oversight by an RN

MAASP	Choices	G0299_UB	G0299	UB		Complex Care Training and Oversight by an RN
MSSTV	Choices	G0299_UB	G0299	UB		Complex Care Training and Oversight by an RN
MAAWM	Choices	G0299_UB	G0299	UB		Complex Care Training and Oversight by an RN
MAELD	ECOP	G0299_UB	G0299	UB		Complex Care Training and Oversight by an RN
MAAAS	ECOP	G0299_UB	G0299	UB		Complex Care Training and Oversight by an RN
MAANC	ECOP	G0299_UB	G0299	UB		Complex Care Training and Oversight by an RN
MAABS	ECOP	G0299_UB	G0299	UB		Complex Care Training and Oversight by an RN
MAABE	ECOP	G0299_UB	G0299	UB		Complex Care Training and Oversight by an RN
MAACB	ECOP	G0299_UB	G0299	UB		Complex Care Training and Oversight by an RN
MAACE	ECOP	G0299_UB	G0299	UB		Complex Care Training and Oversight by an RN
MAAEB	ECOP	G0299_UB	G0299	UB		Complex Care Training and Oversight by an RN
MAAEC	ECOP	G0299_UB	G0299	UB		Complex Care Training and Oversight by an RN
MAAEW	ECOP	G0299_UB	G0299	UB		Complex Care Training and Oversight by an RN
MAAGL	ECOP	G0299_UB	G0299	UB		Complex Care Training and Oversight by an RN
MAAET	ECOP	G0299_UB	G0299	UB		Complex Care Training and Oversight by an RN
MAAGS	ECOP	G0299_UB	G0299	UB		Complex Care Training and Oversight by an RN
MAAHE	ECOP	G0299_UB	G0299	UB		Complex Care Training and Oversight by an RN
MAAHV	ECOP	G0299_UB	G0299	UB		Complex Care Training and Oversight by an RN
MAALP	ECOP	G0299_UB	G0299	UB		Complex Care Training and Oversight by an RN
MAAMS	ECOP	G0299_UB	G0299	UB		Complex Care Training and Oversight by an RN
MAAMV	ECOP	G0299_UB	G0299	UB		Complex Care Training and Oversight by an RN
MAAOC	ECOP	G0299_UB	G0299	UB		Complex Care Training and Oversight by an RN
MAASE	ECOP	G0299_UB	G0299	UB		Complex Care Training and Oversight by an RN
MAASC	ECOP	G0299_UB	G0299	UB		Complex Care Training and Oversight by an RN
MAASS	ECOP	G0299_UB	G0299	UB		Complex Care Training and Oversight by an RN
MAASP	ECOP	G0299_UB	G0299	UB		Complex Care Training and Oversight by an RN

MSSTV	ECOP	G0299_UB	G0299	UB		Complex Care Training and Oversight by an RN
MAAWM	ECOP	G0299_UB	G0299	UB		Complex Care Training and Oversight by an RN
MAELD	HCBNW	G0299_UB	G0299	UB		Complex Care Training and Oversight by an RN
MAAAS	HCBNW	G0299_UB	G0299	UB		Complex Care Training and Oversight by an RN
MAANC	HCBNW	G0299_UB	G0299	UB		Complex Care Training and Oversight by an RN
MAABS	HCBNW	G0299_UB	G0299	UB		Complex Care Training and Oversight by an RN
MAABE	HCBNW	G0299_UB	G0299	UB		Complex Care Training and Oversight by an RN
MAACB	HCBNW	G0299_UB	G0299	UB		Complex Care Training and Oversight by an RN
MAACE	HCBNW	G0299_UB	G0299	UB		Complex Care Training and Oversight by an RN
MAAEB	HCBNW	G0299_UB	G0299	UB		Complex Care Training and Oversight by an RN
MAAEC	HCBNW	G0299_UB	G0299	UB		Complex Care Training and Oversight by an RN
MAAEW	HCBNW	G0299_UB	G0299	UB		Complex Care Training and Oversight by an RN
MAAGL	HCBNW	G0299_UB	G0299	UB		Complex Care Training and Oversight by an RN
MAAET	HCBNW	G0299_UB	G0299	UB		Complex Care Training and Oversight by an RN
MAAGS	HCBNW	G0299_UB	G0299	UB		Complex Care Training and Oversight by an RN
MAAHE	HCBNW	G0299_UB	G0299	UB		Complex Care Training and Oversight by an RN
MAAHV	HCBNW	G0299_UB	G0299	UB		Complex Care Training and Oversight by an RN
MAALP	HCBNW	G0299_UB	G0299	UB		Complex Care Training and Oversight by an RN
MAAMS	HCBNW	G0299_UB	G0299	UB		Complex Care Training and Oversight by an RN
MAAMV	HCBNW	G0299_UB	G0299	UB		Complex Care Training and Oversight by an RN
MAAOC	HCBNW	G0299_UB	G0299	UB		Complex Care Training and Oversight by an RN
MAASE	HCBNW	G0299_UB	G0299	UB		Complex Care Training and Oversight by an RN
MAASC	HCBNW	G0299_UB	G0299	UB		Complex Care Training and Oversight by an RN
MAASS	HCBNW	G0299_UB	G0299	UB		Complex Care Training and Oversight by an RN
MAASP	HCBNW	G0299_UB	G0299	UB		Complex Care Training and Oversight by an RN
MSSTV	HCBNW	G0299_UB	G0299	UB		Complex Care Training and Oversight by an RN

MAAWM	HCBNW	G0299_UB	G0299	UB		Complex Care Training and Oversight by an RN
MAELD	HCBW	G0299_UB	G0299	UB		Complex Care Training and Oversight by an RN
MAAAS	HCBW	G0299_UB	G0299	UB		Complex Care Training and Oversight by an RN
MAANC	HCBW	G0299_UB	G0299	UB		Complex Care Training and Oversight by an RN
MAABS	HCBW	G0299_UB	G0299	UB		Complex Care Training and Oversight by an RN
MAABE	HCBW	G0299_UB	G0299	UB		Complex Care Training and Oversight by an RN
MAACB	HCBW	G0299_UB	G0299	UB		Complex Care Training and Oversight by an RN
MAACE	HCBW	G0299_UB	G0299	UB		Complex Care Training and Oversight by an RN
MAAEB	HCBW	G0299_UB	G0299	UB		Complex Care Training and Oversight by an RN
MAAEC	HCBW	G0299_UB	G0299	UB		Complex Care Training and Oversight by an RN
MAAEW	HCBW	G0299_UB	G0299	UB		Complex Care Training and Oversight by an RN
MAAGL	HCBW	G0299_UB	G0299	UB		Complex Care Training and Oversight by an RN
MAAET	HCBW	G0299_UB	G0299	UB		Complex Care Training and Oversight by an RN
MAAGS	HCBW	G0299_UB	G0299	UB		Complex Care Training and Oversight by an RN
MAAHE	HCBW	G0299_UB	G0299	UB		Complex Care Training and Oversight by an RN
MAAHV	HCBW	G0299_UB	G0299	UB		Complex Care Training and Oversight by an RN
MAALP	HCBW	G0299_UB	G0299	UB		Complex Care Training and Oversight by an RN
MAAMS	HCBW	G0299_UB	G0299	UB		Complex Care Training and Oversight by an RN
MAAMV	HCBW	G0299_UB	G0299	UB		Complex Care Training and Oversight by an RN
MAAOC	HCBW	G0299_UB	G0299	UB		Complex Care Training and Oversight by an RN
MAASE	HCBW	G0299_UB	G0299	UB		Complex Care Training and Oversight by an RN
MAASC	HCBW	G0299_UB	G0299	UB		Complex Care Training and Oversight by an RN
MAASS	HCBW	G0299_UB	G0299	UB		Complex Care Training and Oversight by an RN
MAASP	HCBW	G0299_UB	G0299	UB		Complex Care Training and Oversight by an RN
MSSTV	HCBW	G0299_UB	G0299	UB		Complex Care Training and Oversight by an RN
MAAWM	HCBW	G0299_UB	G0299	UB		Complex Care Training and Oversight by an RN

MAELD	HCPB	G0299_UB	G0299	UB		Complex Care Training and Oversight by an RN
MAAAS	HCPB	G0299_UB	G0299	UB		Complex Care Training and Oversight by an RN
MAANC	HCPB	G0299_UB	G0299	UB		Complex Care Training and Oversight by an RN
MAABS	HCPB	G0299_UB	G0299	UB		Complex Care Training and Oversight by an RN
MAABE	HCPB	G0299_UB	G0299	UB		Complex Care Training and Oversight by an RN
MAACB	HCPB	G0299_UB	G0299	UB		Complex Care Training and Oversight by an RN
MAACE	HCPB	G0299_UB	G0299	UB		Complex Care Training and Oversight by an RN
MAAEB	HCPB	G0299_UB	G0299	UB		Complex Care Training and Oversight by an RN
MAAEC	HCPB	G0299_UB	G0299	UB		Complex Care Training and Oversight by an RN
MAAEW	HCPB	G0299_UB	G0299	UB		Complex Care Training and Oversight by an RN
MAAGL	HCPB	G0299_UB	G0299	UB		Complex Care Training and Oversight by an RN
MAAET	HCPB	G0299_UB	G0299	UB		Complex Care Training and Oversight by an RN
MAAGS	HCPB	G0299_UB	G0299	UB		Complex Care Training and Oversight by an RN
MAAHE	HCPB	G0299_UB	G0299	UB		Complex Care Training and Oversight by an RN
MAAHV	HCPB	G0299_UB	G0299	UB		Complex Care Training and Oversight by an RN
MAALP	HCPB	G0299_UB	G0299	UB		Complex Care Training and Oversight by an RN
MAAMS	HCPB	G0299_UB	G0299	UB		Complex Care Training and Oversight by an RN
MAAMV	HCPB	G0299_UB	G0299	UB		Complex Care Training and Oversight by an RN
MAAOC	HCPB	G0299_UB	G0299	UB		Complex Care Training and Oversight by an RN
MAASE	HCPB	G0299_UB	G0299	UB		Complex Care Training and Oversight by an RN
MAASC	HCPB	G0299_UB	G0299	UB		Complex Care Training and Oversight by an RN
MAASS	HCPB	G0299_UB	G0299	UB		Complex Care Training and Oversight by an RN
MAASP	HCPB	G0299_UB	G0299	UB		Complex Care Training and Oversight by an RN
MSSTV	HCPB	G0299_UB	G0299	UB		Complex Care Training and Oversight by an RN
MAAWM	HCPB	G0299_UB	G0299	UB		Complex Care Training and Oversight by an RN
MASCC	SCBMC	G0299_UB	G0299	UB		Complex Care Training and Oversight by an RN

MASFA	SCBMC	G0299_UB	G0299	UB		Complex Care Training and Oversight by an RN
MASTU	SCBMC	G0299_UB	G0299	UB		Complex Care Training and Oversight by an RN
MASHN	SCBMC	G0299_UB	G0299	UB		Complex Care Training and Oversight by an RN
MASW	SCBMC	G0299_UB	G0299	UB		Complex Care Training and Oversight by an RN
MASTF	SCBMC	G0299_UB	G0299	UB		Complex Care Training and Oversight by an RN
MASCC	SCCCA	G0299_UB	G0299	UB		Complex Care Training and Oversight by an RN
MASFA	SCCCA	G0299_UB	G0299	UB		Complex Care Training and Oversight by an RN
MASTU	SCCCA	G0299_UB	G0299	UB		Complex Care Training and Oversight by an RN
MASHN	SCCCA	G0299_UB	G0299	UB		Complex Care Training and Oversight by an RN
MASW	SCCCA	G0299_UB	G0299	UB		Complex Care Training and Oversight by an RN
MASTF	SCCCA	G0299_UB	G0299	UB		Complex Care Training and Oversight by an RN
MASCC	SCFAL	G0299_UB	G0299	UB		Complex Care Training and Oversight by an RN
MASFA	SCFAL	G0299_UB	G0299	UB		Complex Care Training and Oversight by an RN
MASTU	SCFAL	G0299_UB	G0299	UB		Complex Care Training and Oversight by an RN
MASHN	SCFAL	G0299_UB	G0299	UB		Complex Care Training and Oversight by an RN
MASW	SCFAL	G0299_UB	G0299	UB		Complex Care Training and Oversight by an RN
MASTF	SCFAL	G0299_UB	G0299	UB		Complex Care Training and Oversight by an RN
MASCC	SCSWH	G0299_UB	G0299	UB		Complex Care Training and Oversight by an RN
MASFA	SCSWH	G0299_UB	G0299	UB		Complex Care Training and Oversight by an RN
MASTU	SCSWH	G0299_UB	G0299	UB		Complex Care Training and Oversight by an RN
MASHN	SCSWH	G0299_UB	G0299	UB		Complex Care Training and Oversight by an RN
MASW	SCSWH	G0299_UB	G0299	UB		Complex Care Training and Oversight by an RN
MASTF	SCSWH	G0299_UB	G0299	UB		Complex Care Training and Oversight by an RN
MASCC	SCTUF	G0299_UB	G0299	UB		Complex Care Training and Oversight by an RN
MASFA	SCTUF	G0299_UB	G0299	UB		Complex Care Training and Oversight by an RN
MASTU	SCTUF	G0299_UB	G0299	UB		Complex Care Training and Oversight by an RN

MASHN	SCTUF	G0299_UB	G0299	UB		Complex Care Training and Oversight by an RN
MASW	SCTUF	G0299_UB	G0299	UB		Complex Care Training and Oversight by an RN
MASTF	SCTUF	G0299_UB	G0299	UB		Complex Care Training and Oversight by an RN
MASCC	SCUNI	G0299_UB	G0299	UB		Complex Care Training and Oversight by an RN
MASFA	SCUNI	G0299_UB	G0299	UB		Complex Care Training and Oversight by an RN
MASTU	SCUNI	G0299_UB	G0299	UB		Complex Care Training and Oversight by an RN
MASW	SCUNI	G0299_UB	G0299	UB		Complex Care Training and Oversight by an RN
MASTF	SCUNI	G0299_UB	G0299	UB		Complex Care Training and Oversight by an RN
MASHN	SCUNI	G0299_UB	G0299	UB		Complex Care Training and Oversight by an RN
MAHEA	ABI-MFP	G0300	G0300			Direct Skilled Nursing Services of an LPN
MASCC	HH	G0300	G0300			Direct Skilled Nursing Services of an LPN
MASFA	HH	G0300	G0300			Direct Skilled Nursing Services of an LPN
MASTU	HH	G0300	G0300			Direct Skilled Nursing Services of an LPN
MACCA	HH	G0300	G0300			Direct Skilled Nursing Services of an LPN
MAHEA	HH	G0300	G0300			Direct Skilled Nursing Services of an LPN
MAFAH	HH	G0300	G0300			Direct Skilled Nursing Services of an LPN
MABFH	HH	G0300	G0300			Direct Skilled Nursing Services of an LPN
MABHP	HH	G0300	G0300			Direct Skilled Nursing Services of an LPN
MAWBI	HH	G0300	G0300			Direct Skilled Nursing Services of an LPN
MAWCA	HH	G0300	G0300			Direct Skilled Nursing Services of an LPN
MAWBC	HH	G0300	G0300			Direct Skilled Nursing Services of an LPN
MABNH	HH	G0300	G0300			Direct Skilled Nursing Services of an LPN
MAWMA	HH	G0300	G0300			Direct Skilled Nursing Services of an LPN
MAWSA	HH	G0300	G0300			Direct Skilled Nursing Services of an LPN
MAWSC	HH	G0300	G0300			Direct Skilled Nursing Services of an LPN
MAWCR	HH	G0300	G0300			Direct Skilled Nursing Services of an LPN

MAWGB	HH	G0300	G0300			Direct Skilled Nursing Services of an LPN
MATCH	HH	G0300	G0300			Direct Skilled Nursing Services of an LPN
MATUM	HH	G0300	G0300			Direct Skilled Nursing Services of an LPN
MAWEM	HH	G0300	G0300			Direct Skilled Nursing Services of an LPN
MATHU	HH	G0300	G0300			Direct Skilled Nursing Services of an LPN
MAUCT	HH	G0300	G0300			Direct Skilled Nursing Services of an LPN
MASW	HH	G0300	G0300			Direct Skilled Nursing Services of an LPN
MASTF	HH	G0300	G0300			Direct Skilled Nursing Services of an LPN
MAFAC	HH	G0300	G0300			Direct Skilled Nursing Services of an LPN
MATFT	HH	G0300	G0300			Direct Skilled Nursing Services of an LPN
MASHN	HH	G0300	G0300			Direct Skilled Nursing Services of an LPN
MASCC	HH	G0300_GT	G0300	GT		Telehealth-Direct Skilled Nursing Services of an LPN
MASFA	HH	G0300_GT	G0300	GT		Telehealth-Direct Skilled Nursing Services of an LPN
MASTU	HH	G0300_GT	G0300	GT		Telehealth-Direct Skilled Nursing Services of an LPN
MACCA	HH	G0300_GT	G0300	GT		Telehealth-Direct Skilled Nursing Services of an LPN
MAHEA	HH	G0300_GT	G0300	GT		Telehealth-Direct Skilled Nursing Services of an LPN
MAFAH	HH	G0300_GT	G0300	GT		Telehealth-Direct Skilled Nursing Services of an LPN
MABFH	HH	G0300_GT	G0300	GT		Telehealth-Direct Skilled Nursing Services of an LPN
MABHP	HH	G0300_GT	G0300	GT		Telehealth-Direct Skilled Nursing Services of an LPN
MAWBI	HH	G0300_GT	G0300	GT		Telehealth-Direct Skilled Nursing Services of an LPN
MAWCA	HH	G0300_GT	G0300	GT		Telehealth-Direct Skilled Nursing Services of an LPN
MAWBC	HH	G0300_GT	G0300	GT		Telehealth-Direct Skilled Nursing Services of an LPN
MABNH	HH	G0300_GT	G0300	GT		Telehealth-Direct Skilled Nursing Services of an LPN
MAWMA	HH	G0300_GT	G0300	GT		Telehealth-Direct Skilled Nursing Services of an LPN
MAWSA	HH	G0300_GT	G0300	GT		Telehealth-Direct Skilled Nursing Services of an LPN
MAWSC	HH	G0300_GT	G0300	GT		Telehealth-Direct Skilled Nursing Services of an LPN

MAWCR	HH	G0300_GT	G0300	GT		Telehealth-Direct Skilled Nursing Services of an LPN
MAWGB	HH	G0300_GT	G0300	GT		Telehealth-Direct Skilled Nursing Services of an LPN
MATCH	HH	G0300_GT	G0300	GT		Telehealth-Direct Skilled Nursing Services of an LPN
MATUM	HH	G0300_GT	G0300	GT		Telehealth-Direct Skilled Nursing Services of an LPN
MAWEM	HH	G0300_GT	G0300	GT		Telehealth-Direct Skilled Nursing Services of an LPN
MATHU	HH	G0300_GT	G0300	GT		Telehealth-Direct Skilled Nursing Services of an LPN
MAUCT	HH	G0300_GT	G0300	GT		Telehealth-Direct Skilled Nursing Services of an LPN
MASW	HH	G0300_GT	G0300	GT		Telehealth-Direct Skilled Nursing Services of an LPN
MASTF	HH	G0300_GT	G0300	GT		Telehealth-Direct Skilled Nursing Services of an LPN
MAFAC	HH	G0300_GT	G0300	GT		Telehealth-Direct Skilled Nursing Services of an LPN
MATFT	HH	G0300_GT	G0300	GT		Telehealth-Direct Skilled Nursing Services of an LPN
MASHN	HH	G0300_GT	G0300	GT		Telehealth-Direct Skilled Nursing Services of an LPN
MAELD	Choices	G0300_UB	G0300	UB		Complex Care Training and Oversight by an LPN
MAAAS	Choices	G0300_UB	G0300	UB		Complex Care Training and Oversight by an LPN
MAANC	Choices	G0300_UB	G0300	UB		Complex Care Training and Oversight by an LPN
MAABS	Choices	G0300_UB	G0300	UB		Complex Care Training and Oversight by an LPN
MAABE	Choices	G0300_UB	G0300	UB		Complex Care Training and Oversight by an LPN
MAACB	Choices	G0300_UB	G0300	UB		Complex Care Training and Oversight by an LPN
MAACE	Choices	G0300_UB	G0300	UB		Complex Care Training and Oversight by an LPN
MAAEB	Choices	G0300_UB	G0300	UB		Complex Care Training and Oversight by an LPN
MAAEC	Choices	G0300_UB	G0300	UB		Complex Care Training and Oversight by an LPN
MAAEW	Choices	G0300_UB	G0300	UB		Complex Care Training and Oversight by an LPN
MAAGL	Choices	G0300_UB	G0300	UB		Complex Care Training and Oversight by an LPN
MAAET	Choices	G0300_UB	G0300	UB		Complex Care Training and Oversight by an LPN
MAAGS	Choices	G0300_UB	G0300	UB		Complex Care Training and Oversight by an LPN
MAAHE	Choices	G0300_UB	G0300	UB		Complex Care Training and Oversight by an LPN

MAAHV	Choices	G0300_UB	G0300	UB		Complex Care Training and Oversight by an LPN
MAALP	Choices	G0300_UB	G0300	UB		Complex Care Training and Oversight by an LPN
MAAMS	Choices	G0300_UB	G0300	UB		Complex Care Training and Oversight by an LPN
MAAMV	Choices	G0300_UB	G0300	UB		Complex Care Training and Oversight by an LPN
MAAOC	Choices	G0300_UB	G0300	UB		Complex Care Training and Oversight by an LPN
MAASE	Choices	G0300_UB	G0300	UB		Complex Care Training and Oversight by an LPN
MAASC	Choices	G0300_UB	G0300	UB		Complex Care Training and Oversight by an LPN
MAASS	Choices	G0300_UB	G0300	UB		Complex Care Training and Oversight by an LPN
MAASP	Choices	G0300_UB	G0300	UB		Complex Care Training and Oversight by an LPN
MSSTV	Choices	G0300_UB	G0300	UB		Complex Care Training and Oversight by an LPN
MAAWM	Choices	G0300_UB	G0300	UB		Complex Care Training and Oversight by an LPN
MAELD	ECOP	G0300_UB	G0300	UB		Complex Care Training and Oversight by an LPN
MAAAS	ECOP	G0300_UB	G0300	UB		Complex Care Training and Oversight by an LPN
MAANC	ECOP	G0300_UB	G0300	UB		Complex Care Training and Oversight by an LPN
MAABS	ECOP	G0300_UB	G0300	UB		Complex Care Training and Oversight by an LPN
MAABE	ECOP	G0300_UB	G0300	UB		Complex Care Training and Oversight by an LPN
MAACB	ECOP	G0300_UB	G0300	UB		Complex Care Training and Oversight by an LPN
MAACE	ECOP	G0300_UB	G0300	UB		Complex Care Training and Oversight by an LPN
MAAEB	ECOP	G0300_UB	G0300	UB		Complex Care Training and Oversight by an LPN
MAAEC	ECOP	G0300_UB	G0300	UB		Complex Care Training and Oversight by an LPN
MAAEW	ECOP	G0300_UB	G0300	UB		Complex Care Training and Oversight by an LPN
MAAGL	ECOP	G0300_UB	G0300	UB		Complex Care Training and Oversight by an LPN
MAAET	ECOP	G0300_UB	G0300	UB		Complex Care Training and Oversight by an LPN
MAAGS	ECOP	G0300_UB	G0300	UB		Complex Care Training and Oversight by an LPN
MAAHE	ECOP	G0300_UB	G0300	UB		Complex Care Training and Oversight by an LPN
MAAHV	ECOP	G0300_UB	G0300	UB		Complex Care Training and Oversight by an LPN

MAALP	ECOP	G0300_UB	G0300	UB		Complex Care Training and Oversight by an LPN
MAAMS	ECOP	G0300_UB	G0300	UB		Complex Care Training and Oversight by an LPN
MAAMV	ECOP	G0300_UB	G0300	UB		Complex Care Training and Oversight by an LPN
MAAOC	ECOP	G0300_UB	G0300	UB		Complex Care Training and Oversight by an LPN
MAASE	ECOP	G0300_UB	G0300	UB		Complex Care Training and Oversight by an LPN
MAASC	ECOP	G0300_UB	G0300	UB		Complex Care Training and Oversight by an LPN
MAASS	ECOP	G0300_UB	G0300	UB		Complex Care Training and Oversight by an LPN
MAASP	ECOP	G0300_UB	G0300	UB		Complex Care Training and Oversight by an LPN
MSSTV	ECOP	G0300_UB	G0300	UB		Complex Care Training and Oversight by an LPN
MAAWM	ECOP	G0300_UB	G0300	UB		Complex Care Training and Oversight by an LPN
MAELD	HCBNW	G0300_UB	G0300	UB		Complex Care Training and Oversight by an LPN
MAAAS	HCBNW	G0300_UB	G0300	UB		Complex Care Training and Oversight by an LPN
MAANC	HCBNW	G0300_UB	G0300	UB		Complex Care Training and Oversight by an LPN
MAABS	HCBNW	G0300_UB	G0300	UB		Complex Care Training and Oversight by an LPN
MAABE	HCBNW	G0300_UB	G0300	UB		Complex Care Training and Oversight by an LPN
MAACB	HCBNW	G0300_UB	G0300	UB		Complex Care Training and Oversight by an LPN
MAACE	HCBNW	G0300_UB	G0300	UB		Complex Care Training and Oversight by an LPN
MAAEB	HCBNW	G0300_UB	G0300	UB		Complex Care Training and Oversight by an LPN
MAAEC	HCBNW	G0300_UB	G0300	UB		Complex Care Training and Oversight by an LPN
MAAEW	HCBNW	G0300_UB	G0300	UB		Complex Care Training and Oversight by an LPN
MAAGL	HCBNW	G0300_UB	G0300	UB		Complex Care Training and Oversight by an LPN
MAAET	HCBNW	G0300_UB	G0300	UB		Complex Care Training and Oversight by an LPN
MAAGS	HCBNW	G0300_UB	G0300	UB		Complex Care Training and Oversight by an LPN
MAAHE	HCBNW	G0300_UB	G0300	UB		Complex Care Training and Oversight by an LPN
MAAHV	HCBNW	G0300_UB	G0300	UB		Complex Care Training and Oversight by an LPN
MAALP	HCBNW	G0300_UB	G0300	UB		Complex Care Training and Oversight by an LPN

MAAMS	HCBNW	G0300_UB	G0300	UB		Complex Care Training and Oversight by an LPN
MAAMV	HCBNW	G0300_UB	G0300	UB		Complex Care Training and Oversight by an LPN
MAAOC	HCBNW	G0300_UB	G0300	UB		Complex Care Training and Oversight by an LPN
MAASE	HCBNW	G0300_UB	G0300	UB		Complex Care Training and Oversight by an LPN
MAASC	HCBNW	G0300_UB	G0300	UB		Complex Care Training and Oversight by an LPN
MAASS	HCBNW	G0300_UB	G0300	UB		Complex Care Training and Oversight by an LPN
MAASP	HCBNW	G0300_UB	G0300	UB		Complex Care Training and Oversight by an LPN
MSSTV	HCBNW	G0300_UB	G0300	UB		Complex Care Training and Oversight by an LPN
MAAWM	HCBNW	G0300_UB	G0300	UB		Complex Care Training and Oversight by an LPN
MAELD	HCBW	G0300_UB	G0300	UB		Complex Care Training and Oversight by an LPN
MAAAS	HCBW	G0300_UB	G0300	UB		Complex Care Training and Oversight by an LPN
MAANC	HCBW	G0300_UB	G0300	UB		Complex Care Training and Oversight by an LPN
MAABS	HCBW	G0300_UB	G0300	UB		Complex Care Training and Oversight by an LPN
MAABE	HCBW	G0300_UB	G0300	UB		Complex Care Training and Oversight by an LPN
MAACB	HCBW	G0300_UB	G0300	UB		Complex Care Training and Oversight by an LPN
MAACE	HCBW	G0300_UB	G0300	UB		Complex Care Training and Oversight by an LPN
MAAEB	HCBW	G0300_UB	G0300	UB		Complex Care Training and Oversight by an LPN
MAAEC	HCBW	G0300_UB	G0300	UB		Complex Care Training and Oversight by an LPN
MAAEW	HCBW	G0300_UB	G0300	UB		Complex Care Training and Oversight by an LPN
MAAGL	HCBW	G0300_UB	G0300	UB		Complex Care Training and Oversight by an LPN
MAAET	HCBW	G0300_UB	G0300	UB		Complex Care Training and Oversight by an LPN
MAAGS	HCBW	G0300_UB	G0300	UB		Complex Care Training and Oversight by an LPN
MAAHE	HCBW	G0300_UB	G0300	UB		Complex Care Training and Oversight by an LPN
MAAHV	HCBW	G0300_UB	G0300	UB		Complex Care Training and Oversight by an LPN
MAALP	HCBW	G0300_UB	G0300	UB		Complex Care Training and Oversight by an LPN
MAAMS	HCBW	G0300_UB	G0300	UB		Complex Care Training and Oversight by an LPN

MAAMV	HCBW	G0300_UB	G0300	UB		Complex Care Training and Oversight by an LPN
MAAOC	HCBW	G0300_UB	G0300	UB		Complex Care Training and Oversight by an LPN
MAASE	HCBW	G0300_UB	G0300	UB		Complex Care Training and Oversight by an LPN
MAASC	HCBW	G0300_UB	G0300	UB		Complex Care Training and Oversight by an LPN
MAASS	HCBW	G0300_UB	G0300	UB		Complex Care Training and Oversight by an LPN
MAASP	HCBW	G0300_UB	G0300	UB		Complex Care Training and Oversight by an LPN
MSSTV	HCBW	G0300_UB	G0300	UB		Complex Care Training and Oversight by an LPN
MAAWM	HCBW	G0300_UB	G0300	UB		Complex Care Training and Oversight by an LPN
MAELD	HCPB	G0300_UB	G0300	UB		Complex Care Training and Oversight by an LPN
MAAAS	HCPB	G0300_UB	G0300	UB		Complex Care Training and Oversight by an LPN
MAANC	HCPB	G0300_UB	G0300	UB		Complex Care Training and Oversight by an LPN
MAABS	HCPB	G0300_UB	G0300	UB		Complex Care Training and Oversight by an LPN
MAABE	HCPB	G0300_UB	G0300	UB		Complex Care Training and Oversight by an LPN
MAACB	HCPB	G0300_UB	G0300	UB		Complex Care Training and Oversight by an LPN
MAACE	HCPB	G0300_UB	G0300	UB		Complex Care Training and Oversight by an LPN
MAAEB	HCPB	G0300_UB	G0300	UB		Complex Care Training and Oversight by an LPN
MAAEC	HCPB	G0300_UB	G0300	UB		Complex Care Training and Oversight by an LPN
MAAEW	HCPB	G0300_UB	G0300	UB		Complex Care Training and Oversight by an LPN
MAAGL	HCPB	G0300_UB	G0300	UB		Complex Care Training and Oversight by an LPN
MAAET	HCPB	G0300_UB	G0300	UB		Complex Care Training and Oversight by an LPN
MAAGS	HCPB	G0300_UB	G0300	UB		Complex Care Training and Oversight by an LPN
MAAHE	HCPB	G0300_UB	G0300	UB		Complex Care Training and Oversight by an LPN
MAAHV	HCPB	G0300_UB	G0300	UB		Complex Care Training and Oversight by an LPN
MAALP	HCPB	G0300_UB	G0300	UB		Complex Care Training and Oversight by an LPN
MAAMS	HCPB	G0300_UB	G0300	UB		Complex Care Training and Oversight by an LPN
MAAMV	HCPB	G0300_UB	G0300	UB		Complex Care Training and Oversight by an LPN

MAAOC	HCPB	G0300_UB	G0300	UB		Complex Care Training and Oversight by an LPN
MAASE	HCPB	G0300_UB	G0300	UB		Complex Care Training and Oversight by an LPN
MAASC	HCPB	G0300_UB	G0300	UB		Complex Care Training and Oversight by an LPN
MAASS	HCPB	G0300_UB	G0300	UB		Complex Care Training and Oversight by an LPN
MAASP	HCPB	G0300_UB	G0300	UB		Complex Care Training and Oversight by an LPN
MSSTV	HCPB	G0300_UB	G0300	UB		Complex Care Training and Oversight by an LPN
MAAWM	HCPB	G0300_UB	G0300	UB		Complex Care Training and Oversight by an LPN
MASCC	SCBMC	G0300_UB	G0300	UB		Complex Care Training and Oversight by an LPN
MASFA	SCBMC	G0300_UB	G0300	UB		Complex Care Training and Oversight by an LPN
MASTU	SCBMC	G0300_UB	G0300	UB		Complex Care Training and Oversight by an LPN
MASHN	SCBMC	G0300_UB	G0300	UB		Complex Care Training and Oversight by an LPN
MASW	SCBMC	G0300_UB	G0300	UB		Complex Care Training and Oversight by an LPN
MASTF	SCBMC	G0300_UB	G0300	UB		Complex Care Training and Oversight by an LPN
MASCC	SCCCA	G0300_UB	G0300	UB		Complex Care Training and Oversight by an LPN
MASFA	SCCCA	G0300_UB	G0300	UB		Complex Care Training and Oversight by an LPN
MASTU	SCCCA	G0300_UB	G0300	UB		Complex Care Training and Oversight by an LPN
MASHN	SCCCA	G0300_UB	G0300	UB		Complex Care Training and Oversight by an LPN
MASW	SCCCA	G0300_UB	G0300	UB		Complex Care Training and Oversight by an LPN
MASTF	SCCCA	G0300_UB	G0300	UB		Complex Care Training and Oversight by an LPN
MASCC	SCFAL	G0300_UB	G0300	UB		Complex Care Training and Oversight by an LPN
MASFA	SCFAL	G0300_UB	G0300	UB		Complex Care Training and Oversight by an LPN
MASTU	SCFAL	G0300_UB	G0300	UB		Complex Care Training and Oversight by an LPN
MASHN	SCFAL	G0300_UB	G0300	UB		Complex Care Training and Oversight by an LPN
MASW	SCFAL	G0300_UB	G0300	UB		Complex Care Training and Oversight by an LPN
MASTF	SCFAL	G0300_UB	G0300	UB		Complex Care Training and Oversight by an LPN
MASCC	SCSWH	G0300_UB	G0300	UB		Complex Care Training and Oversight by an LPN

MASFA	SCSWH	G0300_UB	G0300	UB		Complex Care Training and Oversight by an LPN
MASTU	SCSWH	G0300_UB	G0300	UB		Complex Care Training and Oversight by an LPN
MASHN	SCSWH	G0300_UB	G0300	UB		Complex Care Training and Oversight by an LPN
MASW	SCSWH	G0300_UB	G0300	UB		Complex Care Training and Oversight by an LPN
MASTF	SCSWH	G0300_UB	G0300	UB		Complex Care Training and Oversight by an LPN
MASCC	SCTUF	G0300_UB	G0300	UB		Complex Care Training and Oversight by an LPN
MASFA	SCTUF	G0300_UB	G0300	UB		Complex Care Training and Oversight by an LPN
MASTU	SCTUF	G0300_UB	G0300	UB		Complex Care Training and Oversight by an LPN
MASHN	SCTUF	G0300_UB	G0300	UB		Complex Care Training and Oversight by an LPN
MASW	SCTUF	G0300_UB	G0300	UB		Complex Care Training and Oversight by an LPN
MASTF	SCTUF	G0300_UB	G0300	UB		Complex Care Training and Oversight by an LPN
MASCC	SCUNI	G0300_UB	G0300	UB		Complex Care Training and Oversight by an LPN
MASFA	SCUNI	G0300_UB	G0300	UB		Complex Care Training and Oversight by an LPN
MASTU	SCUNI	G0300_UB	G0300	UB		Complex Care Training and Oversight by an LPN
MASW	SCUNI	G0300_UB	G0300	UB		Complex Care Training and Oversight by an LPN
MASTF	SCUNI	G0300_UB	G0300	UB		Complex Care Training and Oversight by an LPN
MASHN	SCUNI	G0300_UB	G0300	UB		Complex Care Training and Oversight by an LPN
MASCC	HH	G0493	G0493			HH - RN Observation and Assessment Visit HH ADL Only
MASFA	HH	G0493	G0493			HH - RN Observation and Assessment Visit HH ADL Only
MASTU	HH	G0493	G0493			HH - RN Observation and Assessment Visit HH ADL Only
MAFAH	HH	G0493	G0493			HH - RN Observation and Assessment Visit HH ADL Only
MABFH	HH	G0493	G0493			HH - RN Observation and Assessment Visit HH ADL Only
MABHP	HH	G0493	G0493			HH - RN Observation and Assessment Visit HH ADL Only
MAWBI	HH	G0493	G0493			HH - RN Observation and Assessment Visit HH ADL Only
MAWCA	HH	G0493	G0493			HH - RN Observation and Assessment Visit HH ADL Only
MAWBC	HH	G0493	G0493			HH - RN Observation and Assessment Visit HH ADL Only

MABNH	HH	G0493	G0493			HH - RN Observation and Assessment Visit HH ADL Only
MAWMA	HH	G0493	G0493			HH - RN Observation and Assessment Visit HH ADL Only
MAWSA	HH	G0493	G0493			HH - RN Observation and Assessment Visit HH ADL Only
MAWSC	HH	G0493	G0493			HH - RN Observation and Assessment Visit HH ADL Only
MAWCR	HH	G0493	G0493			HH - RN Observation and Assessment Visit HH ADL Only
MAWGB	HH	G0493	G0493			HH - RN Observation and Assessment Visit HH ADL Only
MATCH	HH	G0493	G0493			HH - RN Observation and Assessment Visit HH ADL Only
MATUM	HH	G0493	G0493			HH - RN Observation and Assessment Visit HH ADL Only
MAWEM	HH	G0493	G0493			HH - RN Observation and Assessment Visit HH ADL Only
MATHU	HH	G0493	G0493			HH - RN Observation and Assessment Visit HH ADL Only
MASW	HH	G0493	G0493			HH - RN Observation and Assessment Visit HH ADL Only
MASTF	HH	G0493	G0493			HH - RN Observation and Assessment Visit HH ADL Only
MACCA	HH	G0493	G0493			HH - RN Observation and Assessment Visit HH ADL Only
MAHEA	HH	G0493	G0493			HH - RN Observation and Assessment Visit HH ADL Only
MAUCT	HH	G0493	G0493			HH - RN Observation and Assessment Visit HH ADL Only
MAFAC	HH	G0493	G0493			HH - RN Observation and Assessment Visit HH ADL Only
MATFT	HH	G0493	G0493			HH - RN Observation and Assessment Visit HH ADL Only
MASHN	HH	G0493	G0493			HH - RN Observation and Assessment Visit HH ADL Only
MAFAH	SDABI	H0038_UB	H0038	UB		SDABI-SDMFP- Peer Support
MABFH	SDABI	H0038_UB	H0038	UB		SDABI-SDMFP- Peer Support
MAFAC	SDABI	H0038_UB	H0038	UB		SDABI-SDMFP- Peer Support
MAWGB	SDABI	H0038_UB	H0038	UB		SDABI-SDMFP- Peer Support
MABHP	SDABI	H0038_UB	H0038	UB		SDABI-SDMFP- Peer Support
MABNH	SDABI	H0038_UB	H0038	UB		SDABI-SDMFP- Peer Support
MATCH	SDABI	H0038_UB	H0038	UB		SDABI-SDMFP- Peer Support
MATUM	SDABI	H0038_UB	H0038	UB		SDABI-SDMFP- Peer Support

MAWBI	SDABI	H0038_UB	H0038	UB		SDABI-SDMFP- Peer Support
MAWBC	SDABI	H0038_UB	H0038	UB		SDABI-SDMFP- Peer Support
MAWCR	SDABI	H0038_UB	H0038	UB		SDABI-SDMFP- Peer Support
MAWCA	SDABI	H0038_UB	H0038	UB		SDABI-SDMFP- Peer Support
MAWMA	SDABI	H0038_UB	H0038	UB		SDABI-SDMFP- Peer Support
MAWSA	SDABI	H0038_UB	H0038	UB		SDABI-SDMFP- Peer Support
MAWSC	SDABI	H0038_UB	H0038	UB		SDABI-SDMFP- Peer Support
MATFT	SDABI	H0038_UB	H0038	UB		SDABI-SDMFP- Peer Support
MAWEM	SDABI	H0038_UB	H0038	UB		SDABI-SDMFP- Peer Support
MAFAH	SDMFP	H0038_UB	H0038	UB		SDABI-SDMFP- Peer Support
MABFH	SDMFP	H0038_UB	H0038	UB		SDABI-SDMFP- Peer Support
MAFAC	SDMFP	H0038_UB	H0038	UB		SDABI-SDMFP- Peer Support
MAWGB	SDMFP	H0038_UB	H0038	UB		SDABI-SDMFP- Peer Support
MABHP	SDMFP	H0038_UB	H0038	UB		SDABI-SDMFP- Peer Support
MABNH	SDMFP	H0038_UB	H0038	UB		SDABI-SDMFP- Peer Support
MATCH	SDMFP	H0038_UB	H0038	UB		SDABI-SDMFP- Peer Support
MATUM	SDMFP	H0038_UB	H0038	UB		SDABI-SDMFP- Peer Support
MAWBI	SDMFP	H0038_UB	H0038	UB		SDABI-SDMFP- Peer Support
MAWBC	SDMFP	H0038_UB	H0038	UB		SDABI-SDMFP- Peer Support
MAWCR	SDMFP	H0038_UB	H0038	UB		SDABI-SDMFP- Peer Support
MAWCA	SDMFP	H0038_UB	H0038	UB		SDABI-SDMFP- Peer Support
MAWMA	SDMFP	H0038_UB	H0038	UB		SDABI-SDMFP- Peer Support
MAWSA	SDMFP	H0038_UB	H0038	UB		SDABI-SDMFP- Peer Support
MAWSC	SDMFP	H0038_UB	H0038	UB		SDABI-SDMFP- Peer Support
MATFT	SDMFP	H0038_UB	H0038	UB		SDABI-SDMFP- Peer Support
MAWEM	SDMFP	H0038_UB	H0038	UB		SDABI-SDMFP- Peer Support

MASCC	GAFC	H0043	H0043			GAFC - Per Diem Visit
MASFA	GAFC	H0043	H0043			GAFC - Per Diem Visit
MASTU	GAFC	H0043	H0043			GAFC - Per Diem Visit
MAFAH	GAFC	H0043	H0043			GAFC - Per Diem Visit
MABFH	GAFC	H0043	H0043			GAFC - Per Diem Visit
MABHP	GAFC	H0043	H0043			GAFC - Per Diem Visit
MAWBI	GAFC	H0043	H0043			GAFC - Per Diem Visit
MAWCA	GAFC	H0043	H0043			GAFC - Per Diem Visit
MAWBC	GAFC	H0043	H0043			GAFC - Per Diem Visit
MABNH	GAFC	H0043	H0043			GAFC - Per Diem Visit
MAWMA	GAFC	H0043	H0043			GAFC - Per Diem Visit
MAWSA	GAFC	H0043	H0043			GAFC - Per Diem Visit
MAWSC	GAFC	H0043	H0043			GAFC - Per Diem Visit
MAWCR	GAFC	H0043	H0043			GAFC - Per Diem Visit
MAWGB	GAFC	H0043	H0043			GAFC - Per Diem Visit
MATCH	GAFC	H0043	H0043			GAFC - Per Diem Visit
MATUM	GAFC	H0043	H0043			GAFC - Per Diem Visit
MAWEM	GAFC	H0043	H0043			GAFC - Per Diem Visit
MATHU	GAFC	H0043	H0043			GAFC - Per Diem Visit
MASW	GAFC	H0043	H0043			GAFC - Per Diem Visit
MASTF	GAFC	H0043	H0043			GAFC - Per Diem Visit
MAHEA	GAFC	H0043	H0043			GAFC - Per Diem Visit
MAUCT	GAFC	H0043	H0043			GAFC - Per Diem Visit
MAFAC	GAFC	H0043	H0043			GAFC - Per Diem Visit
MATFT	GAFC	H0043	H0043			GAFC - Per Diem Visit
MACCA	GAFC	H0043	H0043			GAFC - Per Diem Visit

MASHN	GAFC	H0043	H0043			GAFC - Per Diem Visit
MAFAH	SDABI	H2014_UB	H2014	UB		SDABI-SDMFP-ISCH
MABFH	SDABI	H2014_UB	H2014	UB		SDABI-SDMFP-ISCH
MAFAC	SDABI	H2014_UB	H2014	UB		SDABI-SDMFP-ISCH
MAWGB	SDABI	H2014_UB	H2014	UB		SDABI-SDMFP-ISCH
MABHP	SDABI	H2014_UB	H2014	UB		SDABI-SDMFP-ISCH
MABNH	SDABI	H2014_UB	H2014	UB		SDABI-SDMFP-ISCH
MATCH	SDABI	H2014_UB	H2014	UB		SDABI-SDMFP-ISCH
MATUM	SDABI	H2014_UB	H2014	UB		SDABI-SDMFP-ISCH
MAWBI	SDABI	H2014_UB	H2014	UB		SDABI-SDMFP-ISCH
MAWBC	SDABI	H2014_UB	H2014	UB		SDABI-SDMFP-ISCH
MAWCR	SDABI	H2014_UB	H2014	UB		SDABI-SDMFP-ISCH
MAWCA	SDABI	H2014_UB	H2014	UB		SDABI-SDMFP-ISCH
MAWMA	SDABI	H2014_UB	H2014	UB		SDABI-SDMFP-ISCH
MAWSA	SDABI	H2014_UB	H2014	UB		SDABI-SDMFP-ISCH
MAWSC	SDABI	H2014_UB	H2014	UB		SDABI-SDMFP-ISCH
MATFT	SDABI	H2014_UB	H2014	UB		SDABI-SDMFP-ISCH
MAWEM	SDABI	H2014_UB	H2014	UB		SDABI-SDMFP-ISCH
MAFAH	SDMFP	H2014_UB	H2014	UB		SDABI-SDMFP-ISCH
MABFH	SDMFP	H2014_UB	H2014	UB		SDABI-SDMFP-ISCH
MAFAC	SDMFP	H2014_UB	H2014	UB		SDABI-SDMFP-ISCH
MAWGB	SDMFP	H2014_UB	H2014	UB		SDABI-SDMFP-ISCH
MABHP	SDMFP	H2014_UB	H2014	UB		SDABI-SDMFP-ISCH
MABNH	SDMFP	H2014_UB	H2014	UB		SDABI-SDMFP-ISCH
MATCH	SDMFP	H2014_UB	H2014	UB		SDABI-SDMFP-ISCH
MATUM	SDMFP	H2014_UB	H2014	UB		SDABI-SDMFP-ISCH

MAWBI	SDMFP	H2014_UB	H2014	UB		SDABI-SDMFP-ISCH
MAWBC	SDMFP	H2014_UB	H2014	UB		SDABI-SDMFP-ISCH
MAWCR	SDMFP	H2014_UB	H2014	UB		SDABI-SDMFP-ISCH
MAWCA	SDMFP	H2014_UB	H2014	UB		SDABI-SDMFP-ISCH
MAWMA	SDMFP	H2014_UB	H2014	UB		SDABI-SDMFP-ISCH
MAWSA	SDMFP	H2014_UB	H2014	UB		SDABI-SDMFP-ISCH
MAWSC	SDMFP	H2014_UB	H2014	UB		SDABI-SDMFP-ISCH
MATFT	SDMFP	H2014_UB	H2014	UB		SDABI-SDMFP-ISCH
MAWEM	SDMFP	H2014_UB	H2014	UB		SDABI-SDMFP-ISCH
MAFAH	SDABI	S5120_UB	S5120	UB		SDABI-SDMFP - Chore
MABFH	SDABI	S5120_UB	S5120	UB		SDABI-SDMFP - Chore
MAFAC	SDABI	S5120_UB	S5120	UB		SDABI-SDMFP - Chore
MAWGB	SDABI	S5120_UB	S5120	UB		SDABI-SDMFP - Chore
MABHP	SDABI	S5120_UB	S5120	UB		SDABI-SDMFP - Chore
MABNH	SDABI	S5120_UB	S5120	UB		SDABI-SDMFP - Chore
MATCH	SDABI	S5120_UB	S5120	UB		SDABI-SDMFP - Chore
MATUM	SDABI	S5120_UB	S5120	UB		SDABI-SDMFP - Chore
MAWBI	SDABI	S5120_UB	S5120	UB		SDABI-SDMFP - Chore
MAWBC	SDABI	S5120_UB	S5120	UB		SDABI-SDMFP - Chore
MAWCR	SDABI	S5120_UB	S5120	UB		SDABI-SDMFP - Chore
MAWCA	SDABI	S5120_UB	S5120	UB		SDABI-SDMFP - Chore
MAWMA	SDABI	S5120_UB	S5120	UB		SDABI-SDMFP - Chore
MAWSA	SDABI	S5120_UB	S5120	UB		SDABI-SDMFP - Chore
MAWSC	SDABI	S5120_UB	S5120	UB		SDABI-SDMFP - Chore
MATFT	SDABI	S5120_UB	S5120	UB		SDABI-SDMFP - Chore
MAWEM	SDABI	S5120_UB	S5120	UB		SDABI-SDMFP - Chore

MAFAH	SDMFP	S5120_UB	S5120	UB		SDABI-SDMFP - Chore
MABFH	SDMFP	S5120_UB	S5120	UB		SDABI-SDMFP - Chore
MAFAC	SDMFP	S5120_UB	S5120	UB		SDABI-SDMFP - Chore
MAWGB	SDMFP	S5120_UB	S5120	UB		SDABI-SDMFP - Chore
MABHP	SDMFP	S5120_UB	S5120	UB		SDABI-SDMFP - Chore
MABNH	SDMFP	S5120_UB	S5120	UB		SDABI-SDMFP - Chore
MATCH	SDMFP	S5120_UB	S5120	UB		SDABI-SDMFP - Chore
MATUM	SDMFP	S5120_UB	S5120	UB		SDABI-SDMFP - Chore
MAWBI	SDMFP	S5120_UB	S5120	UB		SDABI-SDMFP - Chore
MAWBC	SDMFP	S5120_UB	S5120	UB		SDABI-SDMFP - Chore
MAWCR	SDMFP	S5120_UB	S5120	UB		SDABI-SDMFP - Chore
MAWCA	SDMFP	S5120_UB	S5120	UB		SDABI-SDMFP - Chore
MAWMA	SDMFP	S5120_UB	S5120	UB		SDABI-SDMFP - Chore
MAWSA	SDMFP	S5120_UB	S5120	UB		SDABI-SDMFP - Chore
MAWSC	SDMFP	S5120_UB	S5120	UB		SDABI-SDMFP - Chore
MATFT	SDMFP	S5120_UB	S5120	UB		SDABI-SDMFP - Chore
MAWEM	SDMFP	S5120_UB	S5120	UB		SDABI-SDMFP - Chore
MAFAH	SDABI	S5125_U4	S5125	U4		SDABI - Adult Companion
MABFH	SDABI	S5125_U4	S5125	U4		SDABI - Adult Companion
MAFAC	SDABI	S5125_U4	S5125	U4		SDABI - Adult Companion
MAWGB	SDABI	S5125_U4	S5125	U4		SDABI - Adult Companion
MABHP	SDABI	S5125_U4	S5125	U4		SDABI - Adult Companion
MABNH	SDABI	S5125_U4	S5125	U4		SDABI - Adult Companion
MATCH	SDABI	S5125_U4	S5125	U4		SDABI - Adult Companion
MATUM	SDABI	S5125_U4	S5125	U4		SDABI - Adult Companion
MAWBI	SDABI	S5125_U4	S5125	U4		SDABI - Adult Companion

MAWBC	SDABI	S5125_U4	S5125	U4		SDABI - Adult Companion
MAWCR	SDABI	S5125_U4	S5125	U4		SDABI - Adult Companion
MAWCA	SDABI	S5125_U4	S5125	U4		SDABI - Adult Companion
MAWMA	SDABI	S5125_U4	S5125	U4		SDABI - Adult Companion
MAWSA	SDABI	S5125_U4	S5125	U4		SDABI - Adult Companion
MAWSC	SDABI	S5125_U4	S5125	U4		SDABI - Adult Companion
MATFT	SDABI	S5125_U4	S5125	U4		SDABI - Adult Companion
MAWEM	SDABI	S5125_U4	S5125	U4		SDABI - Adult Companion
MAFAH	SDMFP	S5125_U8	S5125	U8		SDMFP - Adult Companion
MABFH	SDMFP	S5125_U8	S5125	U8		SDMFP - Adult Companion
MAFAC	SDMFP	S5125_U8	S5125	U8		SDMFP - Adult Companion
MAWGB	SDMFP	S5125_U8	S5125	U8		SDMFP - Adult Companion
MABHP	SDMFP	S5125_U8	S5125	U8		SDMFP - Adult Companion
MABNH	SDMFP	S5125_U8	S5125	U8		SDMFP - Adult Companion
MATCH	SDMFP	S5125_U8	S5125	U8		SDMFP - Adult Companion
MATUM	SDMFP	S5125_U8	S5125	U8		SDMFP - Adult Companion
MAWBI	SDMFP	S5125_U8	S5125	U8		SDMFP - Adult Companion
MAWBC	SDMFP	S5125_U8	S5125	U8		SDMFP - Adult Companion
MAWCR	SDMFP	S5125_U8	S5125	U8		SDMFP - Adult Companion
MAWCA	SDMFP	S5125_U8	S5125	U8		SDMFP - Adult Companion
MAWMA	SDMFP	S5125_U8	S5125	U8		SDMFP - Adult Companion
MAWSA	SDMFP	S5125_U8	S5125	U8		SDMFP - Adult Companion
MAWSC	SDMFP	S5125_U8	S5125	U8		SDMFP - Adult Companion
MATFT	SDMFP	S5125_U8	S5125	U8		SDMFP - Adult Companion
MAWEM	SDMFP	S5125_U8	S5125	U8		SDMFP - Adult Companion
MAELD	Choices	S5125_UB	S5125	UB		Supportive Home Care Aide, 15 min.

MAAAS	Choices	S5125_UB	S5125	UB		Supportive Home Care Aide, 15 min.
MAANC	Choices	S5125_UB	S5125	UB		Supportive Home Care Aide, 15 min.
MAABS	Choices	S5125_UB	S5125	UB		Supportive Home Care Aide, 15 min.
MAABE	Choices	S5125_UB	S5125	UB		Supportive Home Care Aide, 15 min.
MAACB	Choices	S5125_UB	S5125	UB		Supportive Home Care Aide, 15 min.
MAACE	Choices	S5125_UB	S5125	UB		Supportive Home Care Aide, 15 min.
MAAEB	Choices	S5125_UB	S5125	UB		Supportive Home Care Aide, 15 min.
MAAEC	Choices	S5125_UB	S5125	UB		Supportive Home Care Aide, 15 min.
MAAEW	Choices	S5125_UB	S5125	UB		Supportive Home Care Aide, 15 min.
MAAGL	Choices	S5125_UB	S5125	UB		Supportive Home Care Aide, 15 min.
MAAET	Choices	S5125_UB	S5125	UB		Supportive Home Care Aide, 15 min.
MAAGS	Choices	S5125_UB	S5125	UB		Supportive Home Care Aide, 15 min.
MAAHE	Choices	S5125_UB	S5125	UB		Supportive Home Care Aide, 15 min.
MAAHV	Choices	S5125_UB	S5125	UB		Supportive Home Care Aide, 15 min.
MAALP	Choices	S5125_UB	S5125	UB		Supportive Home Care Aide, 15 min.
MAAMS	Choices	S5125_UB	S5125	UB		Supportive Home Care Aide, 15 min.
MAAMV	Choices	S5125_UB	S5125	UB		Supportive Home Care Aide, 15 min.
MAAOC	Choices	S5125_UB	S5125	UB		Supportive Home Care Aide, 15 min.
MAASE	Choices	S5125_UB	S5125	UB		Supportive Home Care Aide, 15 min.
MAASC	Choices	S5125_UB	S5125	UB		Supportive Home Care Aide, 15 min.
MAASS	Choices	S5125_UB	S5125	UB		Supportive Home Care Aide, 15 min.
MAASP	Choices	S5125_UB	S5125	UB		Supportive Home Care Aide, 15 min.
MSSTV	Choices	S5125_UB	S5125	UB		Supportive Home Care Aide, 15 min.
MAAWM	Choices	S5125_UB	S5125	UB		Supportive Home Care Aide, 15 min.
MAELD	ECOP	S5125_UB	S5125	UB		Supportive Home Care Aide, 15 min.
MAAAS	ECOP	S5125_UB	S5125	UB		Supportive Home Care Aide, 15 min.

MAANC	ECOP	S5125_UB	S5125	UB		Supportive Home Care Aide, 15 min.
MAABS	ECOP	S5125_UB	S5125	UB		Supportive Home Care Aide, 15 min.
MAABE	ECOP	S5125_UB	S5125	UB		Supportive Home Care Aide, 15 min.
MAACB	ECOP	S5125_UB	S5125	UB		Supportive Home Care Aide, 15 min.
MAACE	ECOP	S5125_UB	S5125	UB		Supportive Home Care Aide, 15 min.
MAAEB	ECOP	S5125_UB	S5125	UB		Supportive Home Care Aide, 15 min.
MAAEC	ECOP	S5125_UB	S5125	UB		Supportive Home Care Aide, 15 min.
MAAEW	ECOP	S5125_UB	S5125	UB		Supportive Home Care Aide, 15 min.
MAAGL	ECOP	S5125_UB	S5125	UB		Supportive Home Care Aide, 15 min.
MAAET	ECOP	S5125_UB	S5125	UB		Supportive Home Care Aide, 15 min.
MAAGS	ECOP	S5125_UB	S5125	UB		Supportive Home Care Aide, 15 min.
MAAHE	ECOP	S5125_UB	S5125	UB		Supportive Home Care Aide, 15 min.
MAAHV	ECOP	S5125_UB	S5125	UB		Supportive Home Care Aide, 15 min.
MAALP	ECOP	S5125_UB	S5125	UB		Supportive Home Care Aide, 15 min.
MAAMS	ECOP	S5125_UB	S5125	UB		Supportive Home Care Aide, 15 min.
MAAMV	ECOP	S5125_UB	S5125	UB		Supportive Home Care Aide, 15 min.
MAAOC	ECOP	S5125_UB	S5125	UB		Supportive Home Care Aide, 15 min.
MAASE	ECOP	S5125_UB	S5125	UB		Supportive Home Care Aide, 15 min.
MAASC	ECOP	S5125_UB	S5125	UB		Supportive Home Care Aide, 15 min.
MAASS	ECOP	S5125_UB	S5125	UB		Supportive Home Care Aide, 15 min.
MAASP	ECOP	S5125_UB	S5125	UB		Supportive Home Care Aide, 15 min.
MSSTV	ECOP	S5125_UB	S5125	UB		Supportive Home Care Aide, 15 min.
MAAWM	ECOP	S5125_UB	S5125	UB		Supportive Home Care Aide, 15 min.
MAELD	HCBNW	S5125_UB	S5125	UB		Supportive Home Care Aide, 15 min.
MAAAS	HCBNW	S5125_UB	S5125	UB		Supportive Home Care Aide, 15 min.
MAANC	HCBNW	S5125_UB	S5125	UB		Supportive Home Care Aide, 15 min.

MAABS	HCBNW	S5125_UB	S5125	UB		Supportive Home Care Aide, 15 min.
MAABE	HCBNW	S5125_UB	S5125	UB		Supportive Home Care Aide, 15 min.
MAACB	HCBNW	S5125_UB	S5125	UB		Supportive Home Care Aide, 15 min.
MAACE	HCBNW	S5125_UB	S5125	UB		Supportive Home Care Aide, 15 min.
MAAEB	HCBNW	S5125_UB	S5125	UB		Supportive Home Care Aide, 15 min.
MAAEC	HCBNW	S5125_UB	S5125	UB		Supportive Home Care Aide, 15 min.
MAAEW	HCBNW	S5125_UB	S5125	UB		Supportive Home Care Aide, 15 min.
MAAGL	HCBNW	S5125_UB	S5125	UB		Supportive Home Care Aide, 15 min.
MAAET	HCBNW	S5125_UB	S5125	UB		Supportive Home Care Aide, 15 min.
MAAGS	HCBNW	S5125_UB	S5125	UB		Supportive Home Care Aide, 15 min.
MAAHE	HCBNW	S5125_UB	S5125	UB		Supportive Home Care Aide, 15 min.
MAAHV	HCBNW	S5125_UB	S5125	UB		Supportive Home Care Aide, 15 min.
MAALP	HCBNW	S5125_UB	S5125	UB		Supportive Home Care Aide, 15 min.
MAAMS	HCBNW	S5125_UB	S5125	UB		Supportive Home Care Aide, 15 min.
MAAMV	HCBNW	S5125_UB	S5125	UB		Supportive Home Care Aide, 15 min.
MAAOC	HCBNW	S5125_UB	S5125	UB		Supportive Home Care Aide, 15 min.
MAASE	HCBNW	S5125_UB	S5125	UB		Supportive Home Care Aide, 15 min.
MAASC	HCBNW	S5125_UB	S5125	UB		Supportive Home Care Aide, 15 min.
MAASS	HCBNW	S5125_UB	S5125	UB		Supportive Home Care Aide, 15 min.
MAASP	HCBNW	S5125_UB	S5125	UB		Supportive Home Care Aide, 15 min.
MSSTV	HCBNW	S5125_UB	S5125	UB		Supportive Home Care Aide, 15 min.
MAAWM	HCBNW	S5125_UB	S5125	UB		Supportive Home Care Aide, 15 min.
MAELD	HCBW	S5125_UB	S5125	UB		Supportive Home Care Aide, 15 min.
MAAAS	HCBW	S5125_UB	S5125	UB		Supportive Home Care Aide, 15 min.
MAANC	HCBW	S5125_UB	S5125	UB		Supportive Home Care Aide, 15 min.
MAABS	HCBW	S5125_UB	S5125	UB		Supportive Home Care Aide, 15 min.

MAABE	HCBW	S5125_UB	S5125	UB		Supportive Home Care Aide, 15 min.
MAACB	HCBW	S5125_UB	S5125	UB		Supportive Home Care Aide, 15 min.
MAACE	HCBW	S5125_UB	S5125	UB		Supportive Home Care Aide, 15 min.
MAAEB	HCBW	S5125_UB	S5125	UB		Supportive Home Care Aide, 15 min.
MAAEC	HCBW	S5125_UB	S5125	UB		Supportive Home Care Aide, 15 min.
MAAEW	HCBW	S5125_UB	S5125	UB		Supportive Home Care Aide, 15 min.
MAAGL	HCBW	S5125_UB	S5125	UB		Supportive Home Care Aide, 15 min.
MAAET	HCBW	S5125_UB	S5125	UB		Supportive Home Care Aide, 15 min.
MAAGS	HCBW	S5125_UB	S5125	UB		Supportive Home Care Aide, 15 min.
MAAHE	HCBW	S5125_UB	S5125	UB		Supportive Home Care Aide, 15 min.
MAAHV	HCBW	S5125_UB	S5125	UB		Supportive Home Care Aide, 15 min.
MAALP	HCBW	S5125_UB	S5125	UB		Supportive Home Care Aide, 15 min.
MAAMS	HCBW	S5125_UB	S5125	UB		Supportive Home Care Aide, 15 min.
MAAMV	HCBW	S5125_UB	S5125	UB		Supportive Home Care Aide, 15 min.
MAAOC	HCBW	S5125_UB	S5125	UB		Supportive Home Care Aide, 15 min.
MAASE	HCBW	S5125_UB	S5125	UB		Supportive Home Care Aide, 15 min.
MAASC	HCBW	S5125_UB	S5125	UB		Supportive Home Care Aide, 15 min.
MAASS	HCBW	S5125_UB	S5125	UB		Supportive Home Care Aide, 15 min.
MAASP	HCBW	S5125_UB	S5125	UB		Supportive Home Care Aide, 15 min.
MSSTV	HCBW	S5125_UB	S5125	UB		Supportive Home Care Aide, 15 min.
MAAWM	HCBW	S5125_UB	S5125	UB		Supportive Home Care Aide, 15 min.
MAELD	HCPB	S5125_UB	S5125	UB		Supportive Home Care Aide, 15 min.
MAAAS	HCPB	S5125_UB	S5125	UB		Supportive Home Care Aide, 15 min.
MAANC	HCPB	S5125_UB	S5125	UB		Supportive Home Care Aide, 15 min.
MAABS	HCPB	S5125_UB	S5125	UB		Supportive Home Care Aide, 15 min.
MAABE	HCPB	S5125_UB	S5125	UB		Supportive Home Care Aide, 15 min.

MAACB	HCPB	S5125_UB	S5125	UB		Supportive Home Care Aide, 15 min.
MAACE	HCPB	S5125_UB	S5125	UB		Supportive Home Care Aide, 15 min.
MAAEB	HCPB	S5125_UB	S5125	UB		Supportive Home Care Aide, 15 min.
MAAEC	HCPB	S5125_UB	S5125	UB		Supportive Home Care Aide, 15 min.
MAAEW	HCPB	S5125_UB	S5125	UB		Supportive Home Care Aide, 15 min.
MAAGL	HCPB	S5125_UB	S5125	UB		Supportive Home Care Aide, 15 min.
MAAET	HCPB	S5125_UB	S5125	UB		Supportive Home Care Aide, 15 min.
MAAGS	HCPB	S5125_UB	S5125	UB		Supportive Home Care Aide, 15 min.
MAAHE	HCPB	S5125_UB	S5125	UB		Supportive Home Care Aide, 15 min.
MAAHV	HCPB	S5125_UB	S5125	UB		Supportive Home Care Aide, 15 min.
MAALP	HCPB	S5125_UB	S5125	UB		Supportive Home Care Aide, 15 min.
MAAMS	HCPB	S5125_UB	S5125	UB		Supportive Home Care Aide, 15 min.
MAAMV	HCPB	S5125_UB	S5125	UB		Supportive Home Care Aide, 15 min.
MAAOC	HCPB	S5125_UB	S5125	UB		Supportive Home Care Aide, 15 min.
MAASE	HCPB	S5125_UB	S5125	UB		Supportive Home Care Aide, 15 min.
MAASC	HCPB	S5125_UB	S5125	UB		Supportive Home Care Aide, 15 min.
MAASS	HCPB	S5125_UB	S5125	UB		Supportive Home Care Aide, 15 min.
MAASP	HCPB	S5125_UB	S5125	UB		Supportive Home Care Aide, 15 min.
MSSTV	HCPB	S5125_UB	S5125	UB		Supportive Home Care Aide, 15 min.
MAAWM	HCPB	S5125_UB	S5125	UB		Supportive Home Care Aide, 15 min.
MASCC	SCBMC	S5125_UB	S5125	UB		Supportive Home Care Aide, 15 min.
MASFA	SCBMC	S5125_UB	S5125	UB		Supportive Home Care Aide, 15 min.
MASTU	SCBMC	S5125_UB	S5125	UB		Supportive Home Care Aide, 15 min.
MASHN	SCBMC	S5125_UB	S5125	UB		Supportive Home Care Aide, 15 min.
MASW	SCBMC	S5125_UB	S5125	UB		Supportive Home Care Aide, 15 min.
MASTF	SCBMC	S5125_UB	S5125	UB		Supportive Home Care Aide, 15 min.

MASCC	SCCCA	S5125_UB	S5125	UB		Supportive Home Care Aide, 15 min.
MASFA	SCCCA	S5125_UB	S5125	UB		Supportive Home Care Aide, 15 min.
MASTU	SCCCA	S5125_UB	S5125	UB		Supportive Home Care Aide, 15 min.
MASHN	SCCCA	S5125_UB	S5125	UB		Supportive Home Care Aide, 15 min.
MASW	SCCCA	S5125_UB	S5125	UB		Supportive Home Care Aide, 15 min.
MASTF	SCCCA	S5125_UB	S5125	UB		Supportive Home Care Aide, 15 min.
MASCC	SCFAL	S5125_UB	S5125	UB		Supportive Home Care Aide, 15 min.
MASFA	SCFAL	S5125_UB	S5125	UB		Supportive Home Care Aide, 15 min.
MASTU	SCFAL	S5125_UB	S5125	UB		Supportive Home Care Aide, 15 min.
MASHN	SCFAL	S5125_UB	S5125	UB		Supportive Home Care Aide, 15 min.
MASW	SCFAL	S5125_UB	S5125	UB		Supportive Home Care Aide, 15 min.
MASTF	SCFAL	S5125_UB	S5125	UB		Supportive Home Care Aide, 15 min.
MASCC	SCSWH	S5125_UB	S5125	UB		Supportive Home Care Aide, 15 min.
MASFA	SCSWH	S5125_UB	S5125	UB		Supportive Home Care Aide, 15 min.
MASTU	SCSWH	S5125_UB	S5125	UB		Supportive Home Care Aide, 15 min.
MASHN	SCSWH	S5125_UB	S5125	UB		Supportive Home Care Aide, 15 min.
MASW	SCSWH	S5125_UB	S5125	UB		Supportive Home Care Aide, 15 min.
MASTF	SCSWH	S5125_UB	S5125	UB		Supportive Home Care Aide, 15 min.
MASHN	SCTUF	S5125_UB	S5125	UB		Supportive Home Care Aide, 15 min.
MASCC	SCTUF	S5125_UB	S5125	UB		Supportive Home Care Aide, 15 min.
MASFA	SCTUF	S5125_UB	S5125	UB		Supportive Home Care Aide, 15 min.
MASW	SCTUF	S5125_UB	S5125	UB		Supportive Home Care Aide, 15 min.
MASTU	SCTUF	S5125_UB	S5125	UB		Supportive Home Care Aide, 15 min.
MASTF	SCTUF	S5125_UB	S5125	UB		Supportive Home Care Aide, 15 min.
MASCC	SCUNI	S5125_UB	S5125	UB		Supportive Home Care Aide, 15 min.
MASFA	SCUNI	S5125_UB	S5125	UB		Supportive Home Care Aide, 15 min.

MASW	SCUNI	S5125_UB	S5125	UB		Supportive Home Care Aide, 15 min.
MASTU	SCUNI	S5125_UB	S5125	UB		Supportive Home Care Aide, 15 min.
MASTF	SCUNI	S5125_UB	S5125	UB		Supportive Home Care Aide, 15 min.
MASHN	SCUNI	S5125_UB	S5125	UB		Supportive Home Care Aide, 15 min.
MAELD	Choices	S5130_UB	S5130	UB		Homemaker, 15 min.
MAAAS	Choices	S5130_UB	S5130	UB		Homemaker, 15 min.
MAANC	Choices	S5130_UB	S5130	UB		Homemaker, 15 min.
MAABS	Choices	S5130_UB	S5130	UB		Homemaker, 15 min.
MAABE	Choices	S5130_UB	S5130	UB		Homemaker, 15 min.
MAACB	Choices	S5130_UB	S5130	UB		Homemaker, 15 min.
MAACE	Choices	S5130_UB	S5130	UB		Homemaker, 15 min.
MAAEB	Choices	S5130_UB	S5130	UB		Homemaker, 15 min.
MAAEC	Choices	S5130_UB	S5130	UB		Homemaker, 15 min.
MAAEW	Choices	S5130_UB	S5130	UB		Homemaker, 15 min.
MAAGL	Choices	S5130_UB	S5130	UB		Homemaker, 15 min.
MAAET	Choices	S5130_UB	S5130	UB		Homemaker, 15 min.
MAAGS	Choices	S5130_UB	S5130	UB		Homemaker, 15 min.
MAAHE	Choices	S5130_UB	S5130	UB		Homemaker, 15 min.
MAAHV	Choices	S5130_UB	S5130	UB		Homemaker, 15 min.
MAALP	Choices	S5130_UB	S5130	UB		Homemaker, 15 min.
MAAMS	Choices	S5130_UB	S5130	UB		Homemaker, 15 min.
MAAMV	Choices	S5130_UB	S5130	UB		Homemaker, 15 min.
MAAOC	Choices	S5130_UB	S5130	UB		Homemaker, 15 min.
MAASE	Choices	S5130_UB	S5130	UB		Homemaker, 15 min.
MAASC	Choices	S5130_UB	S5130	UB		Homemaker, 15 min.
MAASS	Choices	S5130_UB	S5130	UB		Homemaker, 15 min.

MAASP	Choices	S5130_UB	S5130	UB		Homemaker, 15 min.
MSSTV	Choices	S5130_UB	S5130	UB		Homemaker, 15 min.
MAAWM	Choices	S5130_UB	S5130	UB		Homemaker, 15 min.
MAELD	ECOP	S5130_UB	S5130	UB		Homemaker, 15 min.
MAAAS	ECOP	S5130_UB	S5130	UB		Homemaker, 15 min.
MAANC	ECOP	S5130_UB	S5130	UB		Homemaker, 15 min.
MAABS	ECOP	S5130_UB	S5130	UB		Homemaker, 15 min.
MAABE	ECOP	S5130_UB	S5130	UB		Homemaker, 15 min.
MAACB	ECOP	S5130_UB	S5130	UB		Homemaker, 15 min.
MAACE	ECOP	S5130_UB	S5130	UB		Homemaker, 15 min.
MAAEB	ECOP	S5130_UB	S5130	UB		Homemaker, 15 min.
MAAEC	ECOP	S5130_UB	S5130	UB		Homemaker, 15 min.
MAAEW	ECOP	S5130_UB	S5130	UB		Homemaker, 15 min.
MAAGL	ECOP	S5130_UB	S5130	UB		Homemaker, 15 min.
MAAET	ECOP	S5130_UB	S5130	UB		Homemaker, 15 min.
MAAGS	ECOP	S5130_UB	S5130	UB		Homemaker, 15 min.
MAAHE	ECOP	S5130_UB	S5130	UB		Homemaker, 15 min.
MAAHV	ECOP	S5130_UB	S5130	UB		Homemaker, 15 min.
MAALP	ECOP	S5130_UB	S5130	UB		Homemaker, 15 min.
MAAMS	ECOP	S5130_UB	S5130	UB		Homemaker, 15 min.
MAAMV	ECOP	S5130_UB	S5130	UB		Homemaker, 15 min.
MAAOC	ECOP	S5130_UB	S5130	UB		Homemaker, 15 min.
MAASE	ECOP	S5130_UB	S5130	UB		Homemaker, 15 min.
MAASC	ECOP	S5130_UB	S5130	UB		Homemaker, 15 min.
MAASS	ECOP	S5130_UB	S5130	UB		Homemaker, 15 min.
MAASP	ECOP	S5130_UB	S5130	UB		Homemaker, 15 min.

MSSTV	ECOP	S5130_UB	S5130	UB		Homemaker, 15 min.
MAAWM	ECOP	S5130_UB	S5130	UB		Homemaker, 15 min.
MAELD	HCBNW	S5130_UB	S5130	UB		Homemaker, 15 min.
MAAAS	HCBNW	S5130_UB	S5130	UB		Homemaker, 15 min.
MAANC	HCBNW	S5130_UB	S5130	UB		Homemaker, 15 min.
MAABS	HCBNW	S5130_UB	S5130	UB		Homemaker, 15 min.
MAABE	HCBNW	S5130_UB	S5130	UB		Homemaker, 15 min.
MAACB	HCBNW	S5130_UB	S5130	UB		Homemaker, 15 min.
MAACE	HCBNW	S5130_UB	S5130	UB		Homemaker, 15 min.
MAAEB	HCBNW	S5130_UB	S5130	UB		Homemaker, 15 min.
MAAEC	HCBNW	S5130_UB	S5130	UB		Homemaker, 15 min.
MAAEW	HCBNW	S5130_UB	S5130	UB		Homemaker, 15 min.
MAAGL	HCBNW	S5130_UB	S5130	UB		Homemaker, 15 min.
MAAET	HCBNW	S5130_UB	S5130	UB		Homemaker, 15 min.
MAAGS	HCBNW	S5130_UB	S5130	UB		Homemaker, 15 min.
MAAHE	HCBNW	S5130_UB	S5130	UB		Homemaker, 15 min.
MAAHV	HCBNW	S5130_UB	S5130	UB		Homemaker, 15 min.
MAALP	HCBNW	S5130_UB	S5130	UB		Homemaker, 15 min.
MAAMS	HCBNW	S5130_UB	S5130	UB		Homemaker, 15 min.
MAAMV	HCBNW	S5130_UB	S5130	UB		Homemaker, 15 min.
MAAOC	HCBNW	S5130_UB	S5130	UB		Homemaker, 15 min.
MAASE	HCBNW	S5130_UB	S5130	UB		Homemaker, 15 min.
MAASC	HCBNW	S5130_UB	S5130	UB		Homemaker, 15 min.
MAASS	HCBNW	S5130_UB	S5130	UB		Homemaker, 15 min.
MAASP	HCBNW	S5130_UB	S5130	UB		Homemaker, 15 min.
MSSTV	HCBNW	S5130_UB	S5130	UB		Homemaker, 15 min.

MAAWM	HCBNW	S5130_UB	S5130	UB		Homemaker, 15 min.
MAELD	HCBW	S5130_UB	S5130	UB		Homemaker, 15 min.
MAAAS	HCBW	S5130_UB	S5130	UB		Homemaker, 15 min.
MAANC	HCBW	S5130_UB	S5130	UB		Homemaker, 15 min.
MAABS	HCBW	S5130_UB	S5130	UB		Homemaker, 15 min.
MAABE	HCBW	S5130_UB	S5130	UB		Homemaker, 15 min.
MAACB	HCBW	S5130_UB	S5130	UB		Homemaker, 15 min.
MAACE	HCBW	S5130_UB	S5130	UB		Homemaker, 15 min.
MAAEB	HCBW	S5130_UB	S5130	UB		Homemaker, 15 min.
MAAEC	HCBW	S5130_UB	S5130	UB		Homemaker, 15 min.
MAAEW	HCBW	S5130_UB	S5130	UB		Homemaker, 15 min.
MAAGL	HCBW	S5130_UB	S5130	UB		Homemaker, 15 min.
MAAET	HCBW	S5130_UB	S5130	UB		Homemaker, 15 min.
MAAGS	HCBW	S5130_UB	S5130	UB		Homemaker, 15 min.
MAAHE	HCBW	S5130_UB	S5130	UB		Homemaker, 15 min.
MAAHV	HCBW	S5130_UB	S5130	UB		Homemaker, 15 min.
MAALP	HCBW	S5130_UB	S5130	UB		Homemaker, 15 min.
MAAMS	HCBW	S5130_UB	S5130	UB		Homemaker, 15 min.
MAAMV	HCBW	S5130_UB	S5130	UB		Homemaker, 15 min.
MAAOC	HCBW	S5130_UB	S5130	UB		Homemaker, 15 min.
MAASE	HCBW	S5130_UB	S5130	UB		Homemaker, 15 min.
MAASC	HCBW	S5130_UB	S5130	UB		Homemaker, 15 min.
MAASS	HCBW	S5130_UB	S5130	UB		Homemaker, 15 min.
MAASP	HCBW	S5130_UB	S5130	UB		Homemaker, 15 min.
MSSTV	HCBW	S5130_UB	S5130	UB		Homemaker, 15 min.
MAAWM	HCBW	S5130_UB	S5130	UB		Homemaker, 15 min.

MAELD	HCPB	S5130_UB	S5130	UB		Homemaker, 15 min.
MAAAS	HCPB	S5130_UB	S5130	UB		Homemaker, 15 min.
MAANC	HCPB	S5130_UB	S5130	UB		Homemaker, 15 min.
MAABS	HCPB	S5130_UB	S5130	UB		Homemaker, 15 min.
MAABE	HCPB	S5130_UB	S5130	UB		Homemaker, 15 min.
MAACB	HCPB	S5130_UB	S5130	UB		Homemaker, 15 min.
MAACE	HCPB	S5130_UB	S5130	UB		Homemaker, 15 min.
MAAEB	HCPB	S5130_UB	S5130	UB		Homemaker, 15 min.
MAAEC	HCPB	S5130_UB	S5130	UB		Homemaker, 15 min.
MAAEW	HCPB	S5130_UB	S5130	UB		Homemaker, 15 min.
MAAGL	HCPB	S5130_UB	S5130	UB		Homemaker, 15 min.
MAAET	HCPB	S5130_UB	S5130	UB		Homemaker, 15 min.
MAAGS	HCPB	S5130_UB	S5130	UB		Homemaker, 15 min.
MAAHE	HCPB	S5130_UB	S5130	UB		Homemaker, 15 min.
MAAHV	HCPB	S5130_UB	S5130	UB		Homemaker, 15 min.
MAALP	HCPB	S5130_UB	S5130	UB		Homemaker, 15 min.
MAAMS	HCPB	S5130_UB	S5130	UB		Homemaker, 15 min.
MAAMV	HCPB	S5130_UB	S5130	UB		Homemaker, 15 min.
MAAOC	HCPB	S5130_UB	S5130	UB		Homemaker, 15 min.
MAASE	HCPB	S5130_UB	S5130	UB		Homemaker, 15 min.
MAASC	HCPB	S5130_UB	S5130	UB		Homemaker, 15 min.
MAASS	HCPB	S5130_UB	S5130	UB		Homemaker, 15 min.
MAASP	HCPB	S5130_UB	S5130	UB		Homemaker, 15 min.
MSSTV	HCPB	S5130_UB	S5130	UB		Homemaker, 15 min.
MAAWM	HCPB	S5130_UB	S5130	UB		Homemaker, 15 min.
MASHN	SCBMC	S5130_UB	S5130	UB		Homemaker, 15 min.

MASW	SCBMC	S5130_UB	S5130	UB		Homemaker, 15 min.
MASTU	SCBMC	S5130_UB	S5130	UB		Homemaker, 15 min.
MASCC	SCBMC	S5130_UB	S5130	UB		Homemaker, 15 min.
MASFA	SCBMC	S5130_UB	S5130	UB		Homemaker, 15 min.
MASTF	SCBMC	S5130_UB	S5130	UB		Homemaker, 15 min.
MASHN	SCCCA	S5130_UB	S5130	UB		Homemaker, 15 min.
MASW	SCCCA	S5130_UB	S5130	UB		Homemaker, 15 min.
MASTU	SCCCA	S5130_UB	S5130	UB		Homemaker, 15 min.
MASCC	SCCCA	S5130_UB	S5130	UB		Homemaker, 15 min.
MASFA	SCCCA	S5130_UB	S5130	UB		Homemaker, 15 min.
MASTF	SCCCA	S5130_UB	S5130	UB		Homemaker, 15 min.
MASHN	SCFAL	S5130_UB	S5130	UB		Homemaker, 15 min.
MASW	SCFAL	S5130_UB	S5130	UB		Homemaker, 15 min.
MASTU	SCFAL	S5130_UB	S5130	UB		Homemaker, 15 min.
MASCC	SCFAL	S5130_UB	S5130	UB		Homemaker, 15 min.
MASFA	SCFAL	S5130_UB	S5130	UB		Homemaker, 15 min.
MASTF	SCFAL	S5130_UB	S5130	UB		Homemaker, 15 min.
MASHN	SCSWH	S5130_UB	S5130	UB		Homemaker, 15 min.
MASW	SCSWH	S5130_UB	S5130	UB		Homemaker, 15 min.
MASTU	SCSWH	S5130_UB	S5130	UB		Homemaker, 15 min.
MASCC	SCSWH	S5130_UB	S5130	UB		Homemaker, 15 min.
MASFA	SCSWH	S5130_UB	S5130	UB		Homemaker, 15 min.
MASTF	SCSWH	S5130_UB	S5130	UB		Homemaker, 15 min.
MASHN	SCTUF	S5130_UB	S5130	UB		Homemaker, 15 min.
MASW	SCTUF	S5130_UB	S5130	UB		Homemaker, 15 min.
MASTU	SCTUF	S5130_UB	S5130	UB		Homemaker, 15 min.

MASCC	SCTUF	S5130_UB	S5130	UB		Homemaker, 15 min.
MASFA	SCTUF	S5130_UB	S5130	UB		Homemaker, 15 min.
MASTF	SCTUF	S5130_UB	S5130	UB		Homemaker, 15 min.
MASW	SCUNI	S5130_UB	S5130	UB		Homemaker, 15 min.
MASTU	SCUNI	S5130_UB	S5130	UB		Homemaker, 15 min.
MASCC	SCUNI	S5130_UB	S5130	UB		Homemaker, 15 min.
MASFA	SCUNI	S5130_UB	S5130	UB		Homemaker, 15 min.
MASTF	SCUNI	S5130_UB	S5130	UB		Homemaker, 15 min.
MASHN	SCUNI	S5130_UB	S5130	UB		Homemaker, 15 min.
MAFAH	SDABI	S5130_UB	S5130	UB		Homemaker, 15 min.
MABFH	SDABI	S5130_UB	S5130	UB		Homemaker, 15 min.
MAFAC	SDABI	S5130_UB	S5130	UB		Homemaker, 15 min.
MAWGB	SDABI	S5130_UB	S5130	UB		Homemaker, 15 min.
MABHP	SDABI	S5130_UB	S5130	UB		Homemaker, 15 min.
MABNH	SDABI	S5130_UB	S5130	UB		Homemaker, 15 min.
MATCH	SDABI	S5130_UB	S5130	UB		Homemaker, 15 min.
MATUM	SDABI	S5130_UB	S5130	UB		Homemaker, 15 min.
MAWBI	SDABI	S5130_UB	S5130	UB		Homemaker, 15 min.
MAWBC	SDABI	S5130_UB	S5130	UB		Homemaker, 15 min.
MAWCR	SDABI	S5130_UB	S5130	UB		Homemaker, 15 min.
MAWCA	SDABI	S5130_UB	S5130	UB		Homemaker, 15 min.
MAWMA	SDABI	S5130_UB	S5130	UB		Homemaker, 15 min.
MAWSA	SDABI	S5130_UB	S5130	UB		Homemaker, 15 min.
MAWSC	SDABI	S5130_UB	S5130	UB		Homemaker, 15 min.
MATFT	SDABI	S5130_UB	S5130	UB		Homemaker, 15 min.
MAWEM	SDABI	S5130_UB	S5130	UB		Homemaker, 15 min.

MAFAH	SDMFP	S5130_UB	S5130	UB		Homemaker, 15 min.
MABFH	SDMFP	S5130_UB	S5130	UB		Homemaker, 15 min.
MAFAC	SDMFP	S5130_UB	S5130	UB		Homemaker, 15 min.
MAWGB	SDMFP	S5130_UB	S5130	UB		Homemaker, 15 min.
MABHP	SDMFP	S5130_UB	S5130	UB		Homemaker, 15 min.
MABNH	SDMFP	S5130_UB	S5130	UB		Homemaker, 15 min.
MATCH	SDMFP	S5130_UB	S5130	UB		Homemaker, 15 min.
MATUM	SDMFP	S5130_UB	S5130	UB		Homemaker, 15 min.
MAWBI	SDMFP	S5130_UB	S5130	UB		Homemaker, 15 min.
MAWBC	SDMFP	S5130_UB	S5130	UB		Homemaker, 15 min.
MAWCR	SDMFP	S5130_UB	S5130	UB		Homemaker, 15 min.
MAWCA	SDMFP	S5130_UB	S5130	UB		Homemaker, 15 min.
MAWMA	SDMFP	S5130_UB	S5130	UB		Homemaker, 15 min.
MAWSA	SDMFP	S5130_UB	S5130	UB		Homemaker, 15 min.
MAWSC	SDMFP	S5130_UB	S5130	UB		Homemaker, 15 min.
MATFT	SDMFP	S5130_UB	S5130	UB		Homemaker, 15 min.
MAWEM	SDMFP	S5130_UB	S5130	UB		Homemaker, 15 min.
MAAAS	Choices	S5135_UB	S5135	UB		Companion, 15 min.
MAANC	Choices	S5135_UB	S5135	UB		Companion, 15 min.
MAABS	Choices	S5135_UB	S5135	UB		Companion, 15 min.
MAABE	Choices	S5135_UB	S5135	UB		Companion, 15 min.
MAACB	Choices	S5135_UB	S5135	UB		Companion, 15 min.
MAACE	Choices	S5135_UB	S5135	UB		Companion, 15 min.
MAAEB	Choices	S5135_UB	S5135	UB		Companion, 15 min.
MAAEC	Choices	S5135_UB	S5135	UB		Companion, 15 min.
MAAEW	Choices	S5135_UB	S5135	UB		Companion, 15 min.

MAAGL	Choices	S5135_UB	S5135	UB		Companion, 15 min.
MAAET	Choices	S5135_UB	S5135	UB		Companion, 15 min.
MAAGS	Choices	S5135_UB	S5135	UB		Companion, 15 min.
MAAHE	Choices	S5135_UB	S5135	UB		Companion, 15 min.
MAAHV	Choices	S5135_UB	S5135	UB		Companion, 15 min.
MAALP	Choices	S5135_UB	S5135	UB		Companion, 15 min.
MAAMS	Choices	S5135_UB	S5135	UB		Companion, 15 min.
MAAMV	Choices	S5135_UB	S5135	UB		Companion, 15 min.
MAAOC	Choices	S5135_UB	S5135	UB		Companion, 15 min.
MAASE	Choices	S5135_UB	S5135	UB		Companion, 15 min.
MAASC	Choices	S5135_UB	S5135	UB		Companion, 15 min.
MAASS	Choices	S5135_UB	S5135	UB		Companion, 15 min.
MAASP	Choices	S5135_UB	S5135	UB		Companion, 15 min.
MSSTV	Choices	S5135_UB	S5135	UB		Companion, 15 min.
MAAWM	Choices	S5135_UB	S5135	UB		Companion, 15 min.
MAELD	Choices	S5135_UB	S5135	UB		Companion, 15 min.
MAAAS	ECOP	S5135_UB	S5135	UB		Companion, 15 min.
MAANC	ECOP	S5135_UB	S5135	UB		Companion, 15 min.
MAABS	ECOP	S5135_UB	S5135	UB		Companion, 15 min.
MAABE	ECOP	S5135_UB	S5135	UB		Companion, 15 min.
MAACB	ECOP	S5135_UB	S5135	UB		Companion, 15 min.
MAACE	ECOP	S5135_UB	S5135	UB		Companion, 15 min.
MAAEB	ECOP	S5135_UB	S5135	UB		Companion, 15 min.
MAAEC	ECOP	S5135_UB	S5135	UB		Companion, 15 min.
MAAEW	ECOP	S5135_UB	S5135	UB		Companion, 15 min.
MAAGL	ECOP	S5135_UB	S5135	UB		Companion, 15 min.

MAAET	ECOP	S5135_UB	S5135	UB		Companion, 15 min.
MAAGS	ECOP	S5135_UB	S5135	UB		Companion, 15 min.
MAAHE	ECOP	S5135_UB	S5135	UB		Companion, 15 min.
MAAHV	ECOP	S5135_UB	S5135	UB		Companion, 15 min.
MAALP	ECOP	S5135_UB	S5135	UB		Companion, 15 min.
MAAMS	ECOP	S5135_UB	S5135	UB		Companion, 15 min.
MAAMV	ECOP	S5135_UB	S5135	UB		Companion, 15 min.
MAAOC	ECOP	S5135_UB	S5135	UB		Companion, 15 min.
MAASE	ECOP	S5135_UB	S5135	UB		Companion, 15 min.
MAASC	ECOP	S5135_UB	S5135	UB		Companion, 15 min.
MAASS	ECOP	S5135_UB	S5135	UB		Companion, 15 min.
MAASP	ECOP	S5135_UB	S5135	UB		Companion, 15 min.
MSSTV	ECOP	S5135_UB	S5135	UB		Companion, 15 min.
MAAWM	ECOP	S5135_UB	S5135	UB		Companion, 15 min.
MAELD	ECOP	S5135_UB	S5135	UB		Companion, 15 min.
MAAAS	HCBNW	S5135_UB	S5135	UB		Companion, 15 min.
MAANC	HCBNW	S5135_UB	S5135	UB		Companion, 15 min.
MAABS	HCBNW	S5135_UB	S5135	UB		Companion, 15 min.
MAABE	HCBNW	S5135_UB	S5135	UB		Companion, 15 min.
MAACB	HCBNW	S5135_UB	S5135	UB		Companion, 15 min.
MAACE	HCBNW	S5135_UB	S5135	UB		Companion, 15 min.
MAAEB	HCBNW	S5135_UB	S5135	UB		Companion, 15 min.
MAAEC	HCBNW	S5135_UB	S5135	UB		Companion, 15 min.
MAAEW	HCBNW	S5135_UB	S5135	UB		Companion, 15 min.
MAAGL	HCBNW	S5135_UB	S5135	UB		Companion, 15 min.
MAAET	HCBNW	S5135_UB	S5135	UB		Companion, 15 min.

MAAGS	HCBNW	S5135_UB	S5135	UB		Companion, 15 min.
MAAHE	HCBNW	S5135_UB	S5135	UB		Companion, 15 min.
MAAHV	HCBNW	S5135_UB	S5135	UB		Companion, 15 min.
MAALP	HCBNW	S5135_UB	S5135	UB		Companion, 15 min.
MAAMS	HCBNW	S5135_UB	S5135	UB		Companion, 15 min.
MAAMV	HCBNW	S5135_UB	S5135	UB		Companion, 15 min.
MAAOC	HCBNW	S5135_UB	S5135	UB		Companion, 15 min.
MAASE	HCBNW	S5135_UB	S5135	UB		Companion, 15 min.
MAASC	HCBNW	S5135_UB	S5135	UB		Companion, 15 min.
MAASS	HCBNW	S5135_UB	S5135	UB		Companion, 15 min.
MAASP	HCBNW	S5135_UB	S5135	UB		Companion, 15 min.
MSSTV	HCBNW	S5135_UB	S5135	UB		Companion, 15 min.
MAAWM	HCBNW	S5135_UB	S5135	UB		Companion, 15 min.
MAELD	HCBNW	S5135_UB	S5135	UB		Companion, 15 min.
MAAAS	HCBW	S5135_UB	S5135	UB		Companion, 15 min.
MAANC	HCBW	S5135_UB	S5135	UB		Companion, 15 min.
MAABS	HCBW	S5135_UB	S5135	UB		Companion, 15 min.
MAABE	HCBW	S5135_UB	S5135	UB		Companion, 15 min.
MAACB	HCBW	S5135_UB	S5135	UB		Companion, 15 min.
MAACE	HCBW	S5135_UB	S5135	UB		Companion, 15 min.
MAAEB	HCBW	S5135_UB	S5135	UB		Companion, 15 min.
MAAEC	HCBW	S5135_UB	S5135	UB		Companion, 15 min.
MAAEW	HCBW	S5135_UB	S5135	UB		Companion, 15 min.
MAAGL	HCBW	S5135_UB	S5135	UB		Companion, 15 min.
MAAET	HCBW	S5135_UB	S5135	UB		Companion, 15 min.
MAAGS	HCBW	S5135_UB	S5135	UB		Companion, 15 min.

MAAHE	HCBW	S5135_UB	S5135	UB	Companion, 15 min.
MAAHV	HCBW	S5135_UB	S5135	UB	Companion, 15 min.
MAALP	HCBW	S5135_UB	S5135	UB	Companion, 15 min.
MAAMS	HCBW	S5135_UB	S5135	UB	Companion, 15 min.
MAAMV	HCBW	S5135_UB	S5135	UB	Companion, 15 min.
MAAOC	HCBW	S5135_UB	S5135	UB	Companion, 15 min.
MAASE	HCBW	S5135_UB	S5135	UB	Companion, 15 min.
MAASC	HCBW	S5135_UB	S5135	UB	Companion, 15 min.
MAASS	HCBW	S5135_UB	S5135	UB	Companion, 15 min.
MAASP	HCBW	S5135_UB	S5135	UB	Companion, 15 min.
MSSTV	HCBW	S5135_UB	S5135	UB	Companion, 15 min.
MAAWM	HCBW	S5135_UB	S5135	UB	Companion, 15 min.
MAELD	HCBW	S5135_UB	S5135	UB	Companion, 15 min.
MAELD	HCPB	S5135_UB	S5135	UB	Companion, 15 min.
MAAAS	HCPB	S5135_UB	S5135	UB	Companion, 15 min.
MAANC	HCPB	S5135_UB	S5135	UB	Companion, 15 min.
MAABS	HCPB	S5135_UB	S5135	UB	Companion, 15 min.
MAABE	HCPB	S5135_UB	S5135	UB	Companion, 15 min.
MAACB	HCPB	S5135_UB	S5135	UB	Companion, 15 min.
MAACE	HCPB	S5135_UB	S5135	UB	Companion, 15 min.
MAAEB	HCPB	S5135_UB	S5135	UB	Companion, 15 min.
MAAEC	HCPB	S5135_UB	S5135	UB	Companion, 15 min.
MAAEW	HCPB	S5135_UB	S5135	UB	Companion, 15 min.
MAAGL	HCPB	S5135_UB	S5135	UB	Companion, 15 min.
MAAET	HCPB	S5135_UB	S5135	UB	Companion, 15 min.
MAAGS	HCPB	S5135_UB	S5135	UB	Companion, 15 min.

MAAHE	HCPB	S5135_UB	S5135	UB		Companion, 15 min.
MAAHV	HCPB	S5135_UB	S5135	UB		Companion, 15 min.
MAALP	HCPB	S5135_UB	S5135	UB		Companion, 15 min.
MAAMS	HCPB	S5135_UB	S5135	UB		Companion, 15 min.
MAAMV	HCPB	S5135_UB	S5135	UB		Companion, 15 min.
MAAOC	HCPB	S5135_UB	S5135	UB		Companion, 15 min.
MAASE	HCPB	S5135_UB	S5135	UB		Companion, 15 min.
MAASC	HCPB	S5135_UB	S5135	UB		Companion, 15 min.
MAASS	HCPB	S5135_UB	S5135	UB		Companion, 15 min.
MAASP	HCPB	S5135_UB	S5135	UB		Companion, 15 min.
MSSTV	HCPB	S5135_UB	S5135	UB		Companion, 15 min.
MAAWM	HCPB	S5135_UB	S5135	UB		Companion, 15 min.
MASHN	SCBMC	S5135_UB	S5135	UB		Companion, 15 min.
MASW	SCBMC	S5135_UB	S5135	UB		Companion, 15 min.
MASTU	SCBMC	S5135_UB	S5135	UB		Companion, 15 min.
MASCC	SCBMC	S5135_UB	S5135	UB		Companion, 15 min.
MASFA	SCBMC	S5135_UB	S5135	UB		Companion, 15 min.
MASTF	SCBMC	S5135_UB	S5135	UB		Companion, 15 min.
MASHN	SCCCA	S5135_UB	S5135	UB		Companion, 15 min.
MASW	SCCCA	S5135_UB	S5135	UB		Companion, 15 min.
MASTU	SCCCA	S5135_UB	S5135	UB		Companion, 15 min.
MASCC	SCCCA	S5135_UB	S5135	UB		Companion, 15 min.
MASFA	SCCCA	S5135_UB	S5135	UB		Companion, 15 min.
MASTF	SCCCA	S5135_UB	S5135	UB		Companion, 15 min.
MASHN	SCFAL	S5135_UB	S5135	UB		Companion, 15 min.
MASW	SCFAL	S5135_UB	S5135	UB		Companion, 15 min.

MASTU	SCFAL	S5135_UB	S5135	UB		Companion, 15 min.
MASCC	SCFAL	S5135_UB	S5135	UB		Companion, 15 min.
MASFA	SCFAL	S5135_UB	S5135	UB		Companion, 15 min.
MASTF	SCFAL	S5135_UB	S5135	UB		Companion, 15 min.
MASHN	SCSWH	S5135_UB	S5135	UB		Companion, 15 min.
MASW	SCSWH	S5135_UB	S5135	UB		Companion, 15 min.
MASTU	SCSWH	S5135_UB	S5135	UB		Companion, 15 min.
MASCC	SCSWH	S5135_UB	S5135	UB		Companion, 15 min.
MASFA	SCSWH	S5135_UB	S5135	UB		Companion, 15 min.
MASTF	SCSWH	S5135_UB	S5135	UB		Companion, 15 min.
MASHN	SCTUF	S5135_UB	S5135	UB		Companion, 15 min.
MASW	SCTUF	S5135_UB	S5135	UB		Companion, 15 min.
MASTU	SCTUF	S5135_UB	S5135	UB		Companion, 15 min.
MASCC	SCTUF	S5135_UB	S5135	UB		Companion, 15 min.
MASFA	SCTUF	S5135_UB	S5135	UB		Companion, 15 min.
MASTF	SCTUF	S5135_UB	S5135	UB		Companion, 15 min.
MASW	SCUNI	S5135_UB	S5135	UB		Companion, 15 min.
MASTU	SCUNI	S5135_UB	S5135	UB		Companion, 15 min.
MASCC	SCUNI	S5135_UB	S5135	UB		Companion, 15 min.
MASFA	SCUNI	S5135_UB	S5135	UB		Companion, 15 min.
MASTF	SCUNI	S5135_UB	S5135	UB		Companion, 15 min.
MASHN	SCUNI	S5135_UB	S5135	UB		Companion, 15 min.
MAAAS	Choices	S5135_UB_U1	S5135	UB	U1	TeleHealth - Companion, 15 min.
MAANC	Choices	S5135_UB_U1	S5135	UB	U1	TeleHealth - Companion, 15 min.
MAABS	Choices	S5135_UB_U1	S5135	UB	U1	TeleHealth - Companion, 15 min.
MAABE	Choices	S5135_UB_U1	S5135	UB	U1	TeleHealth - Companion, 15 min.

MAACB	Choices	S5135_UB_U1	S5135	UB	U1	TeleHealth - Companion, 15 min.
MAACE	Choices	S5135_UB_U1	S5135	UB	U1	TeleHealth - Companion, 15 min.
MAAEB	Choices	S5135_UB_U1	S5135	UB	U1	TeleHealth - Companion, 15 min.
MAAEC	Choices	S5135_UB_U1	S5135	UB	U1	TeleHealth - Companion, 15 min.
MAAEW	Choices	S5135_UB_U1	S5135	UB	U1	TeleHealth - Companion, 15 min.
MAAGL	Choices	S5135_UB_U1	S5135	UB	U1	TeleHealth - Companion, 15 min.
MAAET	Choices	S5135_UB_U1	S5135	UB	U1	TeleHealth - Companion, 15 min.
MAAGS	Choices	S5135_UB_U1	S5135	UB	U1	TeleHealth - Companion, 15 min.
MAAHE	Choices	S5135_UB_U1	S5135	UB	U1	TeleHealth - Companion, 15 min.
MAAHV	Choices	S5135_UB_U1	S5135	UB	U1	TeleHealth - Companion, 15 min.
MAALP	Choices	S5135_UB_U1	S5135	UB	U1	TeleHealth - Companion, 15 min.
MAAMS	Choices	S5135_UB_U1	S5135	UB	U1	TeleHealth - Companion, 15 min.
MAAMV	Choices	S5135_UB_U1	S5135	UB	U1	TeleHealth - Companion, 15 min.
MAAOC	Choices	S5135_UB_U1	S5135	UB	U1	TeleHealth - Companion, 15 min.
MAASE	Choices	S5135_UB_U1	S5135	UB	U1	TeleHealth - Companion, 15 min.
MAASC	Choices	S5135_UB_U1	S5135	UB	U1	TeleHealth - Companion, 15 min.
MAASS	Choices	S5135_UB_U1	S5135	UB	U1	TeleHealth - Companion, 15 min.
MAASP	Choices	S5135_UB_U1	S5135	UB	U1	TeleHealth - Companion, 15 min.
MSSTV	Choices	S5135_UB_U1	S5135	UB	U1	TeleHealth - Companion, 15 min.
MAAWM	Choices	S5135_UB_U1	S5135	UB	U1	TeleHealth - Companion, 15 min.
MAELD	Choices	S5135_UB_U1	S5135	UB	U1	TeleHealth - Companion, 15 min.
MAAAS	ECOP	S5135_UB_U1	S5135	UB	U1	TeleHealth - Companion, 15 min.
MAANC	ECOP	S5135_UB_U1	S5135	UB	U1	TeleHealth - Companion, 15 min.
MAABS	ECOP	S5135_UB_U1	S5135	UB	U1	TeleHealth - Companion, 15 min.
MAABE	ECOP	S5135_UB_U1	S5135	UB	U1	TeleHealth - Companion, 15 min.
MAACB	ECOP	S5135_UB_U1	S5135	UB	U1	TeleHealth - Companion, 15 min.

MAACE	ECOP	S5135_UB_U1	S5135	UB	U1	TeleHealth - Companion, 15 min.
MAAEB	ECOP	S5135_UB_U1	S5135	UB	U1	TeleHealth - Companion, 15 min.
MAAEC	ECOP	S5135_UB_U1	S5135	UB	U1	TeleHealth - Companion, 15 min.
MAAEW	ECOP	S5135_UB_U1	S5135	UB	U1	TeleHealth - Companion, 15 min.
MAAGL	ECOP	S5135_UB_U1	S5135	UB	U1	TeleHealth - Companion, 15 min.
MAAET	ECOP	S5135_UB_U1	S5135	UB	U1	TeleHealth - Companion, 15 min.
MAAGS	ECOP	S5135_UB_U1	S5135	UB	U1	TeleHealth - Companion, 15 min.
MAAHE	ECOP	S5135_UB_U1	S5135	UB	U1	TeleHealth - Companion, 15 min.
MAAHV	ECOP	S5135_UB_U1	S5135	UB	U1	TeleHealth - Companion, 15 min.
MAALP	ECOP	S5135_UB_U1	S5135	UB	U1	TeleHealth - Companion, 15 min.
MAAMS	ECOP	S5135_UB_U1	S5135	UB	U1	TeleHealth - Companion, 15 min.
MAAMV	ECOP	S5135_UB_U1	S5135	UB	U1	TeleHealth - Companion, 15 min.
MAAOC	ECOP	S5135_UB_U1	S5135	UB	U1	TeleHealth - Companion, 15 min.
MAASE	ECOP	S5135_UB_U1	S5135	UB	U1	TeleHealth - Companion, 15 min.
MAASC	ECOP	S5135_UB_U1	S5135	UB	U1	TeleHealth - Companion, 15 min.
MAASS	ECOP	S5135_UB_U1	S5135	UB	U1	TeleHealth - Companion, 15 min.
MAASP	ECOP	S5135_UB_U1	S5135	UB	U1	TeleHealth - Companion, 15 min.
MSSTV	ECOP	S5135_UB_U1	S5135	UB	U1	TeleHealth - Companion, 15 min.
MAAWM	ECOP	S5135_UB_U1	S5135	UB	U1	TeleHealth - Companion, 15 min.
MAELD	ECOP	S5135_UB_U1	S5135	UB	U1	TeleHealth - Companion, 15 min.
MAAAS	HCBNW	S5135_UB_U1	S5135	UB	U1	TeleHealth - Companion, 15 min.
MAANC	HCBNW	S5135_UB_U1	S5135	UB	U1	TeleHealth - Companion, 15 min.
MAABS	HCBNW	S5135_UB_U1	S5135	UB	U1	TeleHealth - Companion, 15 min.
MAABE	HCBNW	S5135_UB_U1	S5135	UB	U1	TeleHealth - Companion, 15 min.
MAACB	HCBNW	S5135_UB_U1	S5135	UB	U1	TeleHealth - Companion, 15 min.
MAACE	HCBNW	S5135_UB_U1	S5135	UB	U1	TeleHealth - Companion, 15 min.

MAAEB	HCBNW	S5135_UB_U1	S5135	UB	U1	TeleHealth - Companion, 15 min.
MAAEC	HCBNW	S5135_UB_U1	S5135	UB	U1	TeleHealth - Companion, 15 min.
MAAEW	HCBNW	S5135_UB_U1	S5135	UB	U1	TeleHealth - Companion, 15 min.
MAAGL	HCBNW	S5135_UB_U1	S5135	UB	U1	TeleHealth - Companion, 15 min.
MAAET	HCBNW	S5135_UB_U1	S5135	UB	U1	TeleHealth - Companion, 15 min.
MAAGS	HCBNW	S5135_UB_U1	S5135	UB	U1	TeleHealth - Companion, 15 min.
MAAHE	HCBNW	S5135_UB_U1	S5135	UB	U1	TeleHealth - Companion, 15 min.
MAAHV	HCBNW	S5135_UB_U1	S5135	UB	U1	TeleHealth - Companion, 15 min.
MAALP	HCBNW	S5135_UB_U1	S5135	UB	U1	TeleHealth - Companion, 15 min.
MAAMS	HCBNW	S5135_UB_U1	S5135	UB	U1	TeleHealth - Companion, 15 min.
MAAMV	HCBNW	S5135_UB_U1	S5135	UB	U1	TeleHealth - Companion, 15 min.
MAAOC	HCBNW	S5135_UB_U1	S5135	UB	U1	TeleHealth - Companion, 15 min.
MAASE	HCBNW	S5135_UB_U1	S5135	UB	U1	TeleHealth - Companion, 15 min.
MAASC	HCBNW	S5135_UB_U1	S5135	UB	U1	TeleHealth - Companion, 15 min.
MAASS	HCBNW	S5135_UB_U1	S5135	UB	U1	TeleHealth - Companion, 15 min.
MAASP	HCBNW	S5135_UB_U1	S5135	UB	U1	TeleHealth - Companion, 15 min.
MSSTV	HCBNW	S5135_UB_U1	S5135	UB	U1	TeleHealth - Companion, 15 min.
MAAWM	HCBNW	S5135_UB_U1	S5135	UB	U1	TeleHealth - Companion, 15 min.
MAELD	HCBNW	S5135_UB_U1	S5135	UB	U1	TeleHealth - Companion, 15 min.
MAAAS	HCBW	S5135_UB_U1	S5135	UB	U1	TeleHealth - Companion, 15 min.
MAANC	HCBW	S5135_UB_U1	S5135	UB	U1	TeleHealth - Companion, 15 min.
MAABS	HCBW	S5135_UB_U1	S5135	UB	U1	TeleHealth - Companion, 15 min.
MAABE	HCBW	S5135_UB_U1	S5135	UB	U1	TeleHealth - Companion, 15 min.
MAACB	HCBW	S5135_UB_U1	S5135	UB	U1	TeleHealth - Companion, 15 min.
MAACE	HCBW	S5135_UB_U1	S5135	UB	U1	TeleHealth - Companion, 15 min.
MAAEB	HCBW	S5135_UB_U1	S5135	UB	U1	TeleHealth - Companion, 15 min.

MAAEC	HCBW	S5135_UB_U1	S5135	UB	U1	TeleHealth - Companion, 15 min.
MAAEW	HCBW	S5135_UB_U1	S5135	UB	U1	TeleHealth - Companion, 15 min.
MAAGL	HCBW	S5135_UB_U1	S5135	UB	U1	TeleHealth - Companion, 15 min.
MAAET	HCBW	S5135_UB_U1	S5135	UB	U1	TeleHealth - Companion, 15 min.
MAAGS	HCBW	S5135_UB_U1	S5135	UB	U1	TeleHealth - Companion, 15 min.
MAAHE	HCBW	S5135_UB_U1	S5135	UB	U1	TeleHealth - Companion, 15 min.
MAAHV	HCBW	S5135_UB_U1	S5135	UB	U1	TeleHealth - Companion, 15 min.
MAALP	HCBW	S5135_UB_U1	S5135	UB	U1	TeleHealth - Companion, 15 min.
MAAMS	HCBW	S5135_UB_U1	S5135	UB	U1	TeleHealth - Companion, 15 min.
MAAMV	HCBW	S5135_UB_U1	S5135	UB	U1	TeleHealth - Companion, 15 min.
MAAOC	HCBW	S5135_UB_U1	S5135	UB	U1	TeleHealth - Companion, 15 min.
MAASE	HCBW	S5135_UB_U1	S5135	UB	U1	TeleHealth - Companion, 15 min.
MAASC	HCBW	S5135_UB_U1	S5135	UB	U1	TeleHealth - Companion, 15 min.
MAASS	HCBW	S5135_UB_U1	S5135	UB	U1	TeleHealth - Companion, 15 min.
MAASP	HCBW	S5135_UB_U1	S5135	UB	U1	TeleHealth - Companion, 15 min.
MSSTV	HCBW	S5135_UB_U1	S5135	UB	U1	TeleHealth - Companion, 15 min.
MAAWM	HCBW	S5135_UB_U1	S5135	UB	U1	TeleHealth - Companion, 15 min.
MAELD	HCBW	S5135_UB_U1	S5135	UB	U1	TeleHealth - Companion, 15 min.
MAELD	HCPB	S5135_UB_U1	S5135	UB	U1	TeleHealth - Companion, 15 min.
MAAAS	HCPB	S5135_UB_U1	S5135	UB	U1	TeleHealth - Companion, 15 min.
MAANC	HCPB	S5135_UB_U1	S5135	UB	U1	TeleHealth - Companion, 15 min.
MAABS	HCPB	S5135_UB_U1	S5135	UB	U1	TeleHealth - Companion, 15 min.
MAABE	HCPB	S5135_UB_U1	S5135	UB	U1	TeleHealth - Companion, 15 min.
MAACB	HCPB	S5135_UB_U1	S5135	UB	U1	TeleHealth - Companion, 15 min.
MAACE	HCPB	S5135_UB_U1	S5135	UB	U1	TeleHealth - Companion, 15 min.
MAAEB	HCPB	S5135_UB_U1	S5135	UB	U1	TeleHealth - Companion, 15 min.

MAAEC	HCPB	S5135_UB_U1	S5135	UB	U1	TeleHealth - Companion, 15 min.
MAAEW	HCPB	S5135_UB_U1	S5135	UB	U1	TeleHealth - Companion, 15 min.
MAAGL	HCPB	S5135_UB_U1	S5135	UB	U1	TeleHealth - Companion, 15 min.
MAAET	HCPB	S5135_UB_U1	S5135	UB	U1	TeleHealth - Companion, 15 min.
MAAGS	HCPB	S5135_UB_U1	S5135	UB	U1	TeleHealth - Companion, 15 min.
MAAHE	HCPB	S5135_UB_U1	S5135	UB	U1	TeleHealth - Companion, 15 min.
MAAHV	HCPB	S5135_UB_U1	S5135	UB	U1	TeleHealth - Companion, 15 min.
MAALP	HCPB	S5135_UB_U1	S5135	UB	U1	TeleHealth - Companion, 15 min.
MAAMS	HCPB	S5135_UB_U1	S5135	UB	U1	TeleHealth - Companion, 15 min.
MAAMV	HCPB	S5135_UB_U1	S5135	UB	U1	TeleHealth - Companion, 15 min.
MAAOC	HCPB	S5135_UB_U1	S5135	UB	U1	TeleHealth - Companion, 15 min.
MAASE	HCPB	S5135_UB_U1	S5135	UB	U1	TeleHealth - Companion, 15 min.
MAASC	HCPB	S5135_UB_U1	S5135	UB	U1	TeleHealth - Companion, 15 min.
MAASS	HCPB	S5135_UB_U1	S5135	UB	U1	TeleHealth - Companion, 15 min.
MAASP	HCPB	S5135_UB_U1	S5135	UB	U1	TeleHealth - Companion, 15 min.
MSSTV	HCPB	S5135_UB_U1	S5135	UB	U1	TeleHealth - Companion, 15 min.
MAAWM	HCPB	S5135_UB_U1	S5135	UB	U1	TeleHealth - Companion, 15 min.
MASHN	SCBMC	S5135_UB_U1	S5135	UB	U1	TeleHealth - Companion, 15 min.
MASW	SCBMC	S5135_UB_U1	S5135	UB	U1	TeleHealth - Companion, 15 min.
MASTU	SCBMC	S5135_UB_U1	S5135	UB	U1	TeleHealth - Companion, 15 min.
MASCC	SCBMC	S5135_UB_U1	S5135	UB	U1	TeleHealth - Companion, 15 min.
MASFA	SCBMC	S5135_UB_U1	S5135	UB	U1	TeleHealth - Companion, 15 min.
MASTF	SCBMC	S5135_UB_U1	S5135	UB	U1	TeleHealth - Companion, 15 min.
MASHN	SCCCA	S5135_UB_U1	S5135	UB	U1	TeleHealth - Companion, 15 min.
MASW	SCCCA	S5135_UB_U1	S5135	UB	U1	TeleHealth - Companion, 15 min.
MASTU	SCCCA	S5135_UB_U1	S5135	UB	U1	TeleHealth - Companion, 15 min.

MASCC	SCCCA	S5135_UB_U1	S5135	UB	U1	TeleHealth - Companion, 15 min.
MASFA	SCCCA	S5135_UB_U1	S5135	UB	U1	TeleHealth - Companion, 15 min.
MASTF	SCCCA	S5135_UB_U1	S5135	UB	U1	TeleHealth - Companion, 15 min.
MASHN	SCFAL	S5135_UB_U1	S5135	UB	U1	TeleHealth - Companion, 15 min.
MASW	SCFAL	S5135_UB_U1	S5135	UB	U1	TeleHealth - Companion, 15 min.
MASTU	SCFAL	S5135_UB_U1	S5135	UB	U1	TeleHealth - Companion, 15 min.
MASCC	SCFAL	S5135_UB_U1	S5135	UB	U1	TeleHealth - Companion, 15 min.
MASFA	SCFAL	S5135_UB_U1	S5135	UB	U1	TeleHealth - Companion, 15 min.
MASTF	SCFAL	S5135_UB_U1	S5135	UB	U1	TeleHealth - Companion, 15 min.
MASHN	SCSWH	S5135_UB_U1	S5135	UB	U1	TeleHealth - Companion, 15 min.
MASW	SCSWH	S5135_UB_U1	S5135	UB	U1	TeleHealth - Companion, 15 min.
MASTU	SCSWH	S5135_UB_U1	S5135	UB	U1	TeleHealth - Companion, 15 min.
MASCC	SCSWH	S5135_UB_U1	S5135	UB	U1	TeleHealth - Companion, 15 min.
MASFA	SCSWH	S5135_UB_U1	S5135	UB	U1	TeleHealth - Companion, 15 min.
MASTF	SCSWH	S5135_UB_U1	S5135	UB	U1	TeleHealth - Companion, 15 min.
MASHN	SCTUF	S5135_UB_U1	S5135	UB	U1	TeleHealth - Companion, 15 min.
MASW	SCTUF	S5135_UB_U1	S5135	UB	U1	TeleHealth - Companion, 15 min.
MASTU	SCTUF	S5135_UB_U1	S5135	UB	U1	TeleHealth - Companion, 15 min.
MASCC	SCTUF	S5135_UB_U1	S5135	UB	U1	TeleHealth - Companion, 15 min.
MASFA	SCTUF	S5135_UB_U1	S5135	UB	U1	TeleHealth - Companion, 15 min.
MASTF	SCTUF	S5135_UB_U1	S5135	UB	U1	TeleHealth - Companion, 15 min.
MASW	SCUNI	S5135_UB_U1	S5135	UB	U1	TeleHealth - Companion, 15 min.
MASTU	SCUNI	S5135_UB_U1	S5135	UB	U1	TeleHealth - Companion, 15 min.
MASCC	SCUNI	S5135_UB_U1	S5135	UB	U1	TeleHealth - Companion, 15 min.
MASFA	SCUNI	S5135_UB_U1	S5135	UB	U1	TeleHealth - Companion, 15 min.
MASTF	SCUNI	S5135_UB_U1	S5135	UB	U1	TeleHealth - Companion, 15 min.

MASHN	SCUNI	S5135_UB_U1	S5135	UB	U1	TeleHealth - Companion, 15 min.
MAHEA	ABI-MFP	S9128	S9128			ABI-MFP - Speech Therapy
MAHEA	ABI-MFP	S9129	S9129			ABI-MFP - Occupational Therapy
MAAAS	Choices	S9129_UB	S9129	UB		Home Safety/Independence Evaluation by an OT
MAANC	Choices	S9129_UB	S9129	UB		Home Safety/Independence Evaluation by an OT
MAABS	Choices	S9129_UB	S9129	UB		Home Safety/Independence Evaluation by an OT
MAABE	Choices	S9129_UB	S9129	UB		Home Safety/Independence Evaluation by an OT
MAACB	Choices	S9129_UB	S9129	UB		Home Safety/Independence Evaluation by an OT
MAACE	Choices	S9129_UB	S9129	UB		Home Safety/Independence Evaluation by an OT
MAAEB	Choices	S9129_UB	S9129	UB		Home Safety/Independence Evaluation by an OT
MAAEC	Choices	S9129_UB	S9129	UB		Home Safety/Independence Evaluation by an OT
MAAEW	Choices	S9129_UB	S9129	UB		Home Safety/Independence Evaluation by an OT
MAAGL	Choices	S9129_UB	S9129	UB		Home Safety/Independence Evaluation by an OT
MAAET	Choices	S9129_UB	S9129	UB		Home Safety/Independence Evaluation by an OT
MAAGS	Choices	S9129_UB	S9129	UB		Home Safety/Independence Evaluation by an OT
MAAHE	Choices	S9129_UB	S9129	UB		Home Safety/Independence Evaluation by an OT
MAAHV	Choices	S9129_UB	S9129	UB		Home Safety/Independence Evaluation by an OT
MAALP	Choices	S9129_UB	S9129	UB		Home Safety/Independence Evaluation by an OT
MAAMS	Choices	S9129_UB	S9129	UB		Home Safety/Independence Evaluation by an OT
MAAMV	Choices	S9129_UB	S9129	UB		Home Safety/Independence Evaluation by an OT
MAAOC	Choices	S9129_UB	S9129	UB		Home Safety/Independence Evaluation by an OT
MAASE	Choices	S9129_UB	S9129	UB		Home Safety/Independence Evaluation by an OT
MAASC	Choices	S9129_UB	S9129	UB		Home Safety/Independence Evaluation by an OT
MAASS	Choices	S9129_UB	S9129	UB		Home Safety/Independence Evaluation by an OT
MAASP	Choices	S9129_UB	S9129	UB		Home Safety/Independence Evaluation by an OT

MSSTV	Choices	S9129_UB	S9129	UB		Home Safety/Independence Evaluation by an OT
MAAWM	Choices	S9129_UB	S9129	UB		Home Safety/Independence Evaluation by an OT
MAELD	Choices	S9129_UB	S9129	UB		Home Safety/Independence Evaluation by an OT
MAAAS	ECOP	S9129_UB	S9129	UB		Home Safety/Independence Evaluation by an OT
MAANC	ECOP	S9129_UB	S9129	UB		Home Safety/Independence Evaluation by an OT
MAABS	ECOP	S9129_UB	S9129	UB		Home Safety/Independence Evaluation by an OT
MAABE	ECOP	S9129_UB	S9129	UB		Home Safety/Independence Evaluation by an OT
MAACB	ECOP	S9129_UB	S9129	UB		Home Safety/Independence Evaluation by an OT
MAACE	ECOP	S9129_UB	S9129	UB		Home Safety/Independence Evaluation by an OT
MAAEB	ECOP	S9129_UB	S9129	UB		Home Safety/Independence Evaluation by an OT
MAAEC	ECOP	S9129_UB	S9129	UB		Home Safety/Independence Evaluation by an OT
MAAEW	ECOP	S9129_UB	S9129	UB		Home Safety/Independence Evaluation by an OT
MAAGL	ECOP	S9129_UB	S9129	UB		Home Safety/Independence Evaluation by an OT
MAAET	ECOP	S9129_UB	S9129	UB		Home Safety/Independence Evaluation by an OT
MAAGS	ECOP	S9129_UB	S9129	UB		Home Safety/Independence Evaluation by an OT
MAAHE	ECOP	S9129_UB	S9129	UB		Home Safety/Independence Evaluation by an OT
MAAHV	ECOP	S9129_UB	S9129	UB		Home Safety/Independence Evaluation by an OT
MAALP	ECOP	S9129_UB	S9129	UB		Home Safety/Independence Evaluation by an OT
MAAMS	ECOP	S9129_UB	S9129	UB		Home Safety/Independence Evaluation by an OT
MAAMV	ECOP	S9129_UB	S9129	UB		Home Safety/Independence Evaluation by an OT
MAAOC	ECOP	S9129_UB	S9129	UB		Home Safety/Independence Evaluation by an OT
MAASE	ECOP	S9129_UB	S9129	UB		Home Safety/Independence Evaluation by an OT
MAASC	ECOP	S9129_UB	S9129	UB		Home Safety/Independence Evaluation by an OT
MAASS	ECOP	S9129_UB	S9129	UB		Home Safety/Independence Evaluation by an OT
MAASP	ECOP	S9129_UB	S9129	UB		Home Safety/Independence Evaluation by an OT
MSSTV	ECOP	S9129_UB	S9129	UB		Home Safety/Independence Evaluation by an OT

MAAWM	ECOP	S9129_UB	S9129	UB		Home Safety/Independence Evaluation by an OT
MAELD	ECOP	S9129_UB	S9129	UB		Home Safety/Independence Evaluation by an OT
MAAAS	HCBNW	S9129_UB	S9129	UB		Home Safety/Independence Evaluation by an OT
MAANC	HCBNW	S9129_UB	S9129	UB		Home Safety/Independence Evaluation by an OT
MAABS	HCBNW	S9129_UB	S9129	UB		Home Safety/Independence Evaluation by an OT
MAABE	HCBNW	S9129_UB	S9129	UB		Home Safety/Independence Evaluation by an OT
MAACB	HCBNW	S9129_UB	S9129	UB		Home Safety/Independence Evaluation by an OT
MAACE	HCBNW	S9129_UB	S9129	UB		Home Safety/Independence Evaluation by an OT
MAAEB	HCBNW	S9129_UB	S9129	UB		Home Safety/Independence Evaluation by an OT
MAAEC	HCBNW	S9129_UB	S9129	UB		Home Safety/Independence Evaluation by an OT
MAAEW	HCBNW	S9129_UB	S9129	UB		Home Safety/Independence Evaluation by an OT
MAAGL	HCBNW	S9129_UB	S9129	UB		Home Safety/Independence Evaluation by an OT
MAAET	HCBNW	S9129_UB	S9129	UB		Home Safety/Independence Evaluation by an OT
MAAGS	HCBNW	S9129_UB	S9129	UB		Home Safety/Independence Evaluation by an OT
MAAHE	HCBNW	S9129_UB	S9129	UB		Home Safety/Independence Evaluation by an OT
MAAHV	HCBNW	S9129_UB	S9129	UB		Home Safety/Independence Evaluation by an OT
MAALP	HCBNW	S9129_UB	S9129	UB		Home Safety/Independence Evaluation by an OT
MAAMS	HCBNW	S9129_UB	S9129	UB		Home Safety/Independence Evaluation by an OT
MAAMV	HCBNW	S9129_UB	S9129	UB		Home Safety/Independence Evaluation by an OT
MAAOC	HCBNW	S9129_UB	S9129	UB		Home Safety/Independence Evaluation by an OT
MAASE	HCBNW	S9129_UB	S9129	UB		Home Safety/Independence Evaluation by an OT
MAASC	HCBNW	S9129_UB	S9129	UB		Home Safety/Independence Evaluation by an OT
MAASS	HCBNW	S9129_UB	S9129	UB		Home Safety/Independence Evaluation by an OT
MAASP	HCBNW	S9129_UB	S9129	UB		Home Safety/Independence Evaluation by an OT
MSSTV	HCBNW	S9129_UB	S9129	UB		Home Safety/Independence Evaluation by an OT
MAAWM	HCBNW	S9129_UB	S9129	UB		Home Safety/Independence Evaluation by an OT

MAELD	HCBNW	S9129_UB	S9129	UB		Home Safety/Independence Evaluation by an OT
MAAAS	HCBW	S9129_UB	S9129	UB		Home Safety/Independence Evaluation by an OT
MAANC	HCBW	S9129_UB	S9129	UB		Home Safety/Independence Evaluation by an OT
MAABS	HCBW	S9129_UB	S9129	UB		Home Safety/Independence Evaluation by an OT
MAABE	HCBW	S9129_UB	S9129	UB		Home Safety/Independence Evaluation by an OT
MAACB	HCBW	S9129_UB	S9129	UB		Home Safety/Independence Evaluation by an OT
MAACE	HCBW	S9129_UB	S9129	UB		Home Safety/Independence Evaluation by an OT
MAAEB	HCBW	S9129_UB	S9129	UB		Home Safety/Independence Evaluation by an OT
MAAEC	HCBW	S9129_UB	S9129	UB		Home Safety/Independence Evaluation by an OT
MAAEW	HCBW	S9129_UB	S9129	UB		Home Safety/Independence Evaluation by an OT
MAAGL	HCBW	S9129_UB	S9129	UB		Home Safety/Independence Evaluation by an OT
MAAET	HCBW	S9129_UB	S9129	UB		Home Safety/Independence Evaluation by an OT
MAAGS	HCBW	S9129_UB	S9129	UB		Home Safety/Independence Evaluation by an OT
MAAHE	HCBW	S9129_UB	S9129	UB		Home Safety/Independence Evaluation by an OT
MAAHV	HCBW	S9129_UB	S9129	UB		Home Safety/Independence Evaluation by an OT
MAALP	HCBW	S9129_UB	S9129	UB		Home Safety/Independence Evaluation by an OT
MAAMS	HCBW	S9129_UB	S9129	UB		Home Safety/Independence Evaluation by an OT
MAAMV	HCBW	S9129_UB	S9129	UB		Home Safety/Independence Evaluation by an OT
MAAOC	HCBW	S9129_UB	S9129	UB		Home Safety/Independence Evaluation by an OT
MAASE	HCBW	S9129_UB	S9129	UB		Home Safety/Independence Evaluation by an OT
MAASC	HCBW	S9129_UB	S9129	UB		Home Safety/Independence Evaluation by an OT
MAASS	HCBW	S9129_UB	S9129	UB		Home Safety/Independence Evaluation by an OT
MAASP	HCBW	S9129_UB	S9129	UB		Home Safety/Independence Evaluation by an OT
MSSTV	HCBW	S9129_UB	S9129	UB		Home Safety/Independence Evaluation by an OT
MAAWM	HCBW	S9129_UB	S9129	UB		Home Safety/Independence Evaluation by an OT
MAELD	HCBW	S9129_UB	S9129	UB		Home Safety/Independence Evaluation by an OT

MAELD	HCPB	S9129_UB	S9129	UB		Home Safety/Independence Evaluation by an OT
MAAAS	HCPB	S9129_UB	S9129	UB		Home Safety/Independence Evaluation by an OT
MAANC	HCPB	S9129_UB	S9129	UB		Home Safety/Independence Evaluation by an OT
MAABS	HCPB	S9129_UB	S9129	UB		Home Safety/Independence Evaluation by an OT
MAABE	HCPB	S9129_UB	S9129	UB		Home Safety/Independence Evaluation by an OT
MAACB	HCPB	S9129_UB	S9129	UB		Home Safety/Independence Evaluation by an OT
MAACE	HCPB	S9129_UB	S9129	UB		Home Safety/Independence Evaluation by an OT
MAAEB	HCPB	S9129_UB	S9129	UB		Home Safety/Independence Evaluation by an OT
MAAEC	HCPB	S9129_UB	S9129	UB		Home Safety/Independence Evaluation by an OT
MAAEW	HCPB	S9129_UB	S9129	UB		Home Safety/Independence Evaluation by an OT
MAAGL	HCPB	S9129_UB	S9129	UB		Home Safety/Independence Evaluation by an OT
MAAET	HCPB	S9129_UB	S9129	UB		Home Safety/Independence Evaluation by an OT
MAAGS	HCPB	S9129_UB	S9129	UB		Home Safety/Independence Evaluation by an OT
MAAHE	HCPB	S9129_UB	S9129	UB		Home Safety/Independence Evaluation by an OT
MAAHV	HCPB	S9129_UB	S9129	UB		Home Safety/Independence Evaluation by an OT
MAALP	HCPB	S9129_UB	S9129	UB		Home Safety/Independence Evaluation by an OT
MAAMS	HCPB	S9129_UB	S9129	UB		Home Safety/Independence Evaluation by an OT
MAAMV	HCPB	S9129_UB	S9129	UB		Home Safety/Independence Evaluation by an OT
MAAOC	HCPB	S9129_UB	S9129	UB		Home Safety/Independence Evaluation by an OT
MAASE	HCPB	S9129_UB	S9129	UB		Home Safety/Independence Evaluation by an OT
MAASC	HCPB	S9129_UB	S9129	UB		Home Safety/Independence Evaluation by an OT
MAASS	HCPB	S9129_UB	S9129	UB		Home Safety/Independence Evaluation by an OT
MAASP	HCPB	S9129_UB	S9129	UB		Home Safety/Independence Evaluation by an OT
MSSTV	HCPB	S9129_UB	S9129	UB		Home Safety/Independence Evaluation by an OT
MAAWM	HCPB	S9129_UB	S9129	UB		Home Safety/Independence Evaluation by an OT
MASHN	SCBMC	S9129_UB	S9129	UB		Home Safety/Independence Evaluation by an OT

MASW	SCBMC	S9129_UB	S9129	UB		Home Safety/Independence Evaluation by an OT
MASTU	SCBMC	S9129_UB	S9129	UB		Home Safety/Independence Evaluation by an OT
MASCC	SCBMC	S9129_UB	S9129	UB		Home Safety/Independence Evaluation by an OT
MASFA	SCBMC	S9129_UB	S9129	UB		Home Safety/Independence Evaluation by an OT
MASTF	SCBMC	S9129_UB	S9129	UB		Home Safety/Independence Evaluation by an OT
MASHN	SCCCA	S9129_UB	S9129	UB		Home Safety/Independence Evaluation by an OT
MASW	SCCCA	S9129_UB	S9129	UB		Home Safety/Independence Evaluation by an OT
MASTU	SCCCA	S9129_UB	S9129	UB		Home Safety/Independence Evaluation by an OT
MASCC	SCCCA	S9129_UB	S9129	UB		Home Safety/Independence Evaluation by an OT
MASFA	SCCCA	S9129_UB	S9129	UB		Home Safety/Independence Evaluation by an OT
MASTF	SCCCA	S9129_UB	S9129	UB		Home Safety/Independence Evaluation by an OT
MASHN	SCFAL	S9129_UB	S9129	UB		Home Safety/Independence Evaluation by an OT
MASW	SCFAL	S9129_UB	S9129	UB		Home Safety/Independence Evaluation by an OT
MASTU	SCFAL	S9129_UB	S9129	UB		Home Safety/Independence Evaluation by an OT
MASCC	SCFAL	S9129_UB	S9129	UB		Home Safety/Independence Evaluation by an OT
MASFA	SCFAL	S9129_UB	S9129	UB		Home Safety/Independence Evaluation by an OT
MASTF	SCFAL	S9129_UB	S9129	UB		Home Safety/Independence Evaluation by an OT
MASHN	SCSWH	S9129_UB	S9129	UB		Home Safety/Independence Evaluation by an OT
MASW	SCSWH	S9129_UB	S9129	UB		Home Safety/Independence Evaluation by an OT
MASTU	SCSWH	S9129_UB	S9129	UB		Home Safety/Independence Evaluation by an OT
MASCC	SCSWH	S9129_UB	S9129	UB		Home Safety/Independence Evaluation by an OT
MASFA	SCSWH	S9129_UB	S9129	UB		Home Safety/Independence Evaluation by an OT
MASTF	SCSWH	S9129_UB	S9129	UB		Home Safety/Independence Evaluation by an OT
MASHN	SCTUF	S9129_UB	S9129	UB		Home Safety/Independence Evaluation by an OT
MASW	SCTUF	S9129_UB	S9129	UB		Home Safety/Independence Evaluation by an OT
MASTU	SCTUF	S9129_UB	S9129	UB		Home Safety/Independence Evaluation by an OT

MASCC	SCTUF	S9129_UB	S9129	UB		Home Safety/Independence Evaluation by an OT
MASFA	SCTUF	S9129_UB	S9129	UB		Home Safety/Independence Evaluation by an OT
MASTF	SCTUF	S9129_UB	S9129	UB		Home Safety/Independence Evaluation by an OT
MASW	SCUNI	S9129_UB	S9129	UB		Home Safety/Independence Evaluation by an OT
MASTU	SCUNI	S9129_UB	S9129	UB		Home Safety/Independence Evaluation by an OT
MASCC	SCUNI	S9129_UB	S9129	UB		Home Safety/Independence Evaluation by an OT
MASFA	SCUNI	S9129_UB	S9129	UB		Home Safety/Independence Evaluation by an OT
MASTF	SCUNI	S9129_UB	S9129	UB		Home Safety/Independence Evaluation by an OT
MASHN	SCUNI	S9129_UB	S9129	UB		Home Safety/Independence Evaluation by an OT
MAHEA	ABI-MFP	S9131	S9131			ABI-MFP - Physical Therapy
MAHEA	ABI-MFP	T1004	T1004			ABI-MFP - Supportive Home Care Aide, 15 min.
MAHEA	ABI-MFP	T1019	T1019			Personal Care, 15 Min.
MAAAS	Choices	T1019	T1019			Personal Care, 15 Min.
MAABE	Choices	T1019	T1019			Personal Care, 15 Min.
MAABS	Choices	T1019	T1019			Personal Care, 15 Min.
MAACB	Choices	T1019	T1019			Personal Care, 15 Min.
MAACE	Choices	T1019	T1019			Personal Care, 15 Min.
MAAEB	Choices	T1019	T1019			Personal Care, 15 Min.
MAAEC	Choices	T1019	T1019			Personal Care, 15 Min.
MAAET	Choices	T1019	T1019			Personal Care, 15 Min.
MAAEW	Choices	T1019	T1019			Personal Care, 15 Min.
MAAGL	Choices	T1019	T1019			Personal Care, 15 Min.
MAAGS	Choices	T1019	T1019			Personal Care, 15 Min.
MAAHE	Choices	T1019	T1019			Personal Care, 15 Min.
MAAHV	Choices	T1019	T1019			Personal Care, 15 Min.

MAALP	Choices	T1019	T1019			Personal Care, 15 Min.
MAAMS	Choices	T1019	T1019			Personal Care, 15 Min.
MAAMV	Choices	T1019	T1019			Personal Care, 15 Min.
MAANC	Choices	T1019	T1019			Personal Care, 15 Min.
MAAOC	Choices	T1019	T1019			Personal Care, 15 Min.
MAASC	Choices	T1019	T1019			Personal Care, 15 Min.
MAASE	Choices	T1019	T1019			Personal Care, 15 Min.
MAASP	Choices	T1019	T1019			Personal Care, 15 Min.
MAASS	Choices	T1019	T1019			Personal Care, 15 Min.
MAAWM	Choices	T1019	T1019			Personal Care, 15 Min.
MAELD	Choices	T1019	T1019			Personal Care, 15 Min.
MSSTV	Choices	T1019	T1019			Personal Care, 15 Min.
MAAAS	ECOP	T1019	T1019			Personal Care, 15 Min.
MAABE	ECOP	T1019	T1019			Personal Care, 15 Min.
MAABS	ECOP	T1019	T1019			Personal Care, 15 Min.
MAACB	ECOP	T1019	T1019			Personal Care, 15 Min.
MAACE	ECOP	T1019	T1019			Personal Care, 15 Min.
MAAEB	ECOP	T1019	T1019			Personal Care, 15 Min.
MAAEC	ECOP	T1019	T1019			Personal Care, 15 Min.
MAAET	ECOP	T1019	T1019			Personal Care, 15 Min.
MAAEW	ECOP	T1019	T1019			Personal Care, 15 Min.
MAAGL	ECOP	T1019	T1019			Personal Care, 15 Min.
MAAGS	ECOP	T1019	T1019			Personal Care, 15 Min.
MAAHE	ECOP	T1019	T1019			Personal Care, 15 Min.
MAAHV	ECOP	T1019	T1019			Personal Care, 15 Min.
MAALP	ECOP	T1019	T1019			Personal Care, 15 Min.

MAAMS	ECOP	T1019	T1019			Personal Care, 15 Min.
MAAMV	ECOP	T1019	T1019			Personal Care, 15 Min.
MAANC	ECOP	T1019	T1019			Personal Care, 15 Min.
MAAOC	ECOP	T1019	T1019			Personal Care, 15 Min.
MAASC	ECOP	T1019	T1019			Personal Care, 15 Min.
MAASE	ECOP	T1019	T1019			Personal Care, 15 Min.
MAASP	ECOP	T1019	T1019			Personal Care, 15 Min.
MAASS	ECOP	T1019	T1019			Personal Care, 15 Min.
MAAWM	ECOP	T1019	T1019			Personal Care, 15 Min.
MAELD	ECOP	T1019	T1019			Personal Care, 15 Min.
MSSTV	ECOP	T1019	T1019			Personal Care, 15 Min.
MAAAS	HCBNW	T1019	T1019			Personal Care, 15 Min.
MAABE	HCBNW	T1019	T1019			Personal Care, 15 Min.
MAABS	HCBNW	T1019	T1019			Personal Care, 15 Min.
MAACB	HCBNW	T1019	T1019			Personal Care, 15 Min.
MAACE	HCBNW	T1019	T1019			Personal Care, 15 Min.
MAAEB	HCBNW	T1019	T1019			Personal Care, 15 Min.
MAAEC	HCBNW	T1019	T1019			Personal Care, 15 Min.
MAAET	HCBNW	T1019	T1019			Personal Care, 15 Min.
MAAEW	HCBNW	T1019	T1019			Personal Care, 15 Min.
MAAGL	HCBNW	T1019	T1019			Personal Care, 15 Min.
MAAGS	HCBNW	T1019	T1019			Personal Care, 15 Min.
MAAHE	HCBNW	T1019	T1019			Personal Care, 15 Min.
MAAHV	HCBNW	T1019	T1019			Personal Care, 15 Min.
MAALP	HCBNW	T1019	T1019			Personal Care, 15 Min.
MAAMS	HCBNW	T1019	T1019			Personal Care, 15 Min.

MAAMV	HCBNW	T1019	T1019			Personal Care, 15 Min.
MAANC	HCBNW	T1019	T1019			Personal Care, 15 Min.
MAAOC	HCBNW	T1019	T1019			Personal Care, 15 Min.
MAASC	HCBNW	T1019	T1019			Personal Care, 15 Min.
MAASE	HCBNW	T1019	T1019			Personal Care, 15 Min.
MAASP	HCBNW	T1019	T1019			Personal Care, 15 Min.
MAASS	HCBNW	T1019	T1019			Personal Care, 15 Min.
MAAWM	HCBNW	T1019	T1019			Personal Care, 15 Min.
MAELD	HCBNW	T1019	T1019			Personal Care, 15 Min.
MSSTV	HCBNW	T1019	T1019			Personal Care, 15 Min.
MAAAS	HCBW	T1019	T1019			Personal Care, 15 Min.
MAABE	HCBW	T1019	T1019			Personal Care, 15 Min.
MAABS	HCBW	T1019	T1019			Personal Care, 15 Min.
MAACB	HCBW	T1019	T1019			Personal Care, 15 Min.
MAACE	HCBW	T1019	T1019			Personal Care, 15 Min.
MAAEB	HCBW	T1019	T1019			Personal Care, 15 Min.
MAAEC	HCBW	T1019	T1019			Personal Care, 15 Min.
MAAET	HCBW	T1019	T1019			Personal Care, 15 Min.
MAAEW	HCBW	T1019	T1019			Personal Care, 15 Min.
MAAGL	HCBW	T1019	T1019			Personal Care, 15 Min.
MAAGS	HCBW	T1019	T1019			Personal Care, 15 Min.
MAAHE	HCBW	T1019	T1019			Personal Care, 15 Min.
MAAHV	HCBW	T1019	T1019			Personal Care, 15 Min.
MAALP	HCBW	T1019	T1019			Personal Care, 15 Min.
MAAMS	HCBW	T1019	T1019			Personal Care, 15 Min.
MAAMV	HCBW	T1019	T1019			Personal Care, 15 Min.

MAANC	HCBW	T1019	T1019			Personal Care, 15 Min.
MAAOC	HCBW	T1019	T1019			Personal Care, 15 Min.
MAASC	HCBW	T1019	T1019			Personal Care, 15 Min.
MAASE	HCBW	T1019	T1019			Personal Care, 15 Min.
MAASP	HCBW	T1019	T1019			Personal Care, 15 Min.
MAASS	HCBW	T1019	T1019			Personal Care, 15 Min.
MAAWM	HCBW	T1019	T1019			Personal Care, 15 Min.
MAELD	HCBW	T1019	T1019			Personal Care, 15 Min.
MSSTV	HCBW	T1019	T1019			Personal Care, 15 Min.
MAAAS	HCPB	T1019	T1019			Personal Care, 15 Min.
MAABE	HCPB	T1019	T1019			Personal Care, 15 Min.
MAABS	HCPB	T1019	T1019			Personal Care, 15 Min.
MAACB	HCPB	T1019	T1019			Personal Care, 15 Min.
MAACE	HCPB	T1019	T1019			Personal Care, 15 Min.
MAAEB	HCPB	T1019	T1019			Personal Care, 15 Min.
MAAEC	HCPB	T1019	T1019			Personal Care, 15 Min.
MAAET	HCPB	T1019	T1019			Personal Care, 15 Min.
MAAEW	HCPB	T1019	T1019			Personal Care, 15 Min.
MAAGL	HCPB	T1019	T1019			Personal Care, 15 Min.
MAAGS	HCPB	T1019	T1019			Personal Care, 15 Min.
MAAHE	HCPB	T1019	T1019			Personal Care, 15 Min.
MAAHV	HCPB	T1019	T1019			Personal Care, 15 Min.
MAALP	HCPB	T1019	T1019			Personal Care, 15 Min.
MAAMS	HCPB	T1019	T1019			Personal Care, 15 Min.
MAAMV	HCPB	T1019	T1019			Personal Care, 15 Min.
MAANC	HCPB	T1019	T1019			Personal Care, 15 Min.

MAAOC	HCPB	T1019	T1019			Personal Care, 15 Min.
MAASC	HCPB	T1019	T1019			Personal Care, 15 Min.
MAASE	HCPB	T1019	T1019			Personal Care, 15 Min.
MAASP	HCPB	T1019	T1019			Personal Care, 15 Min.
MAASS	HCPB	T1019	T1019			Personal Care, 15 Min.
MAAWM	HCPB	T1019	T1019			Personal Care, 15 Min.
MAELD	HCPB	T1019	T1019			Personal Care, 15 Min.
MSSTV	HCPB	T1019	T1019			Personal Care, 15 Min.
MACCA	PCA	T1019	T1019			Personal Care, 15 Min.
MAHEA	PCA	T1019	T1019			Personal Care, 15 Min.
MASCC	PCA	T1019	T1019			Personal Care, 15 Min.
MASFA	PCA	T1019	T1019			Personal Care, 15 Min.
MASTF	PCA	T1019	T1019			Personal Care, 15 Min.
MASTU	PCA	T1019	T1019			Personal Care, 15 Min.
MASW	PCA	T1019	T1019			Personal Care, 15 Min.
MATHU	PCA	T1019	T1019			Personal Care, 15 Min.
MAUCT	PCA	T1019	T1019			Personal Care, 15 Min.
MASHN	PCA	T1019	T1019			Personal Care, 15 Min.
MAGBH	PCA	T1019	T1019			Personal Care, 15 Min.
MASWH	PCA	T1019	T1019			Personal Care, 15 Min.
MAGBS	PCA	T1019	T1019			Personal Care, 15 Min.
MASCC	SCBMC	T1019	T1019			Personal Care, 15 Min.
MASFA	SCBMC	T1019	T1019			Personal Care, 15 Min.
MASHN	SCBMC	T1019	T1019			Personal Care, 15 Min.
MASTU	SCBMC	T1019	T1019			Personal Care, 15 Min.
MASTF	SCBMC	T1019	T1019			Personal Care, 15 Min.

MASW	SCBMC	T1019	T1019			Personal Care, 15 Min.
MASCC	SCCCA	T1019	T1019			Personal Care, 15 Min.
MASFA	SCCCA	T1019	T1019			Personal Care, 15 Min.
MASHN	SCCCA	T1019	T1019			Personal Care, 15 Min.
MASTU	SCCCA	T1019	T1019			Personal Care, 15 Min.
MASTF	SCCCA	T1019	T1019			Personal Care, 15 Min.
MASW	SCCCA	T1019	T1019			Personal Care, 15 Min.
MASCC	SCFAL	T1019	T1019			Personal Care, 15 Min.
MASFA	SCFAL	T1019	T1019			Personal Care, 15 Min.
MASHN	SCFAL	T1019	T1019			Personal Care, 15 Min.
MASTU	SCFAL	T1019	T1019			Personal Care, 15 Min.
MASTF	SCFAL	T1019	T1019			Personal Care, 15 Min.
MASW	SCFAL	T1019	T1019			Personal Care, 15 Min.
MASCC	SCSWH	T1019	T1019			Personal Care, 15 Min.
MASFA	SCSWH	T1019	T1019			Personal Care, 15 Min.
MASHN	SCSWH	T1019	T1019			Personal Care, 15 Min.
MASTU	SCSWH	T1019	T1019			Personal Care, 15 Min.
MASTF	SCSWH	T1019	T1019			Personal Care, 15 Min.
MASW	SCSWH	T1019	T1019			Personal Care, 15 Min.
MASCC	SCTUF	T1019	T1019			Personal Care, 15 Min.
MASFA	SCTUF	T1019	T1019			Personal Care, 15 Min.
MASHN	SCTUF	T1019	T1019			Personal Care, 15 Min.
MASTU	SCTUF	T1019	T1019			Personal Care, 15 Min.
MASTF	SCTUF	T1019	T1019			Personal Care, 15 Min.
MASW	SCTUF	T1019	T1019			Personal Care, 15 Min.
MASCC	SCUNI	T1019	T1019			Personal Care, 15 Min.

MASFA	SCUNI	T1019	T1019			Personal Care, 15 Min.
MASHN	SCUNI	T1019	T1019			Personal Care, 15 Min.
MASTU	SCUNI	T1019	T1019			Personal Care, 15 Min.
MASTF	SCUNI	T1019	T1019			Personal Care, 15 Min.
MASW	SCUNI	T1019	T1019			Personal Care, 15 Min.
MABFH	SDABI	T1019	T1019			Personal Care, 15 Min.
MABFH	SDMFP	T1019	T1019			Personal Care, 15 Min.
MABHP	SDABI	T1019	T1019			Personal Care, 15 Min.
MABHP	SDMFP	T1019	T1019			Personal Care, 15 Min.
MABNH	SDABI	T1019	T1019			Personal Care, 15 Min.
MABNH	SDMFP	T1019	T1019			Personal Care, 15 Min.
MAFAC	SDABI	T1019	T1019			Personal Care, 15 Min.
MAFAC	SDMFP	T1019	T1019			Personal Care, 15 Min.
MAFAH	SDABI	T1019	T1019			Personal Care, 15 Min.
MAFAH	SDMFP	T1019	T1019			Personal Care, 15 Min.
MAHEA	SDABI	T1019	T1019			Personal Care, 15 Min.
MAHEA	SDMFP	T1019	T1019			Personal Care, 15 Min.
MASCC	SDABI	T1019	T1019			Personal Care, 15 Min.
MASCC	SDMFP	T1019	T1019			Personal Care, 15 Min.
MASFA	SDABI	T1019	T1019			Personal Care, 15 Min.
MASFA	SDMFP	T1019	T1019			Personal Care, 15 Min.
MASHN	SDABI	T1019	T1019			Personal Care, 15 Min.
MASHN	SDMFP	T1019	T1019			Personal Care, 15 Min.
MASTU	SDABI	T1019	T1019			Personal Care, 15 Min.
MASTF	SDABI	T1019	T1019			Personal Care, 15 Min.
MASTU	SDMFP	T1019	T1019			Personal Care, 15 Min.

MASTF	SDMFP	T1019	T1019			Personal Care, 15 Min.
MASW	SDABI	T1019	T1019			Personal Care, 15 Min.
MASW	SDMFP	T1019	T1019			Personal Care, 15 Min.
MATCH	SDABI	T1019	T1019			Personal Care, 15 Min.
MATCH	SDMFP	T1019	T1019			Personal Care, 15 Min.
MATFT	SDABI	T1019	T1019			Personal Care, 15 Min.
MATFT	SDMFP	T1019	T1019			Personal Care, 15 Min.
MATUM	SDABI	T1019	T1019			Personal Care, 15 Min.
MATUM	SDMFP	T1019	T1019			Personal Care, 15 Min.
MAWBC	SDABI	T1019	T1019			Personal Care, 15 Min.
MAWBC	SDMFP	T1019	T1019			Personal Care, 15 Min.
MAWBI	SDABI	T1019	T1019			Personal Care, 15 Min.
MAWBI	SDMFP	T1019	T1019			Personal Care, 15 Min.
MAWCA	SDABI	T1019	T1019			Personal Care, 15 Min.
MAWCA	SDMFP	T1019	T1019			Personal Care, 15 Min.
MAWCR	SDABI	T1019	T1019			Personal Care, 15 Min.
MAWCR	SDMFP	T1019	T1019			Personal Care, 15 Min.
MAWEM	SDABI	T1019	T1019			Personal Care, 15 Min.
MAWEM	SDMFP	T1019	T1019			Personal Care, 15 Min.
MAWGB	SDABI	T1019	T1019			Personal Care, 15 Min.
MAWGB	SDMFP	T1019	T1019			Personal Care, 15 Min.
MAWMA	SDABI	T1019	T1019			Personal Care, 15 Min.
MAWMA	SDMFP	T1019	T1019			Personal Care, 15 Min.
MAWSA	SDABI	T1019	T1019			Personal Care, 15 Min.
MAWSA	SDMFP	T1019	T1019			Personal Care, 15 Min.
MAWSC	SDABI	T1019	T1019			Personal Care, 15 Min.

MAWSC	SDMFP	T1019	T1019		Personal Care, 15 Min.
MAHEA	HH	T1022	T1022		RESTRICTED FOR HH ONLY RN specialized services in patient home
MAFAH	HH	T1502	T1502		Admin of Oral, Intramuscular, Subcutaneous Med
MABFH	HH	T1502	T1502		Admin of Oral, Intramuscular, Subcutaneous Med
MABHP	HH	T1502	T1502		Admin of Oral, Intramuscular, Subcutaneous Med
MAWBI	HH	T1502	T1502		Admin of Oral, Intramuscular, Subcutaneous Med
MAWCA	HH	T1502	T1502		Admin of Oral, Intramuscular, Subcutaneous Med
MAWBC	HH	T1502	T1502		Admin of Oral, Intramuscular, Subcutaneous Med
MABNH	HH	T1502	T1502		Admin of Oral, Intramuscular, Subcutaneous Med
MAWMA	HH	T1502	T1502		Admin of Oral, Intramuscular, Subcutaneous Med
MAWSA	HH	T1502	T1502		Admin of Oral, Intramuscular, Subcutaneous Med
MAWSC	HH	T1502	T1502		Admin of Oral, Intramuscular, Subcutaneous Med
MAWCR	HH	T1502	T1502		Admin of Oral, Intramuscular, Subcutaneous Med
MAWGB	HH	T1502	T1502		Admin of Oral, Intramuscular, Subcutaneous Med
MATCH	HH	T1502	T1502		Admin of Oral, Intramuscular, Subcutaneous Med
MATUM	HH	T1502	T1502		Admin of Oral, Intramuscular, Subcutaneous Med
MAWEM	HH	T1502	T1502		Admin of Oral, Intramuscular, Subcutaneous Med
MATHU	HH	T1502	T1502		Admin of Oral, Intramuscular, Subcutaneous Med
MASW	HH	T1502	T1502		Admin of Oral, Intramuscular, Subcutaneous Med
MASTU	HH	T1502	T1502		Admin of Oral, Intramuscular, Subcutaneous Med
MAFAC	HH	T1502	T1502		Admin of Oral, Intramuscular, Subcutaneous Med
MATFT	HH	T1502	T1502		Admin of Oral, Intramuscular, Subcutaneous Med
MACCA	HH	T1502	T1502		Admin of Oral, Intramuscular, Subcutaneous Med
MASCC	HH	T1502	T1502		Admin of Oral, Intramuscular, Subcutaneous Med
MASFA	HH	T1502	T1502		Admin of Oral, Intramuscular, Subcutaneous Med
MASTF	HH	T1502	T1502		Admin of Oral, Intramuscular, Subcutaneous Med

MAHEA	HH	T1502	T1502			Admin of Oral, Intramuscular, Subcutaneous Med
MAUCT	HH	T1502	T1502			Admin of Oral, Intramuscular, Subcutaneous Med
MASHN	HH	T1502	T1502			Admin of Oral, Intramuscular, Subcutaneous Med
MAFAH	HH	T1502_GT	T1502	GT		Telehealth-Admin of Oral Med
MABFH	HH	T1502_GT	T1502	GT		Telehealth-Admin of Oral Med
MABHP	HH	T1502_GT	T1502	GT		Telehealth-Admin of Oral Med
MAWBI	HH	T1502_GT	T1502	GT		Telehealth-Admin of Oral Med
MAWCA	HH	T1502_GT	T1502	GT		Telehealth-Admin of Oral Med
MAWBC	HH	T1502_GT	T1502	GT		Telehealth-Admin of Oral Med
MABNH	HH	T1502_GT	T1502	GT		Telehealth-Admin of Oral Med
MAWMA	HH	T1502_GT	T1502	GT		Telehealth-Admin of Oral Med
MAWSA	HH	T1502_GT	T1502	GT		Telehealth-Admin of Oral Med
MAWSC	HH	T1502_GT	T1502	GT		Telehealth-Admin of Oral Med
MAWCR	HH	T1502_GT	T1502	GT		Telehealth-Admin of Oral Med
MAWGB	HH	T1502_GT	T1502	GT		Telehealth-Admin of Oral Med
MATCH	HH	T1502_GT	T1502	GT		Telehealth-Admin of Oral Med
MATUM	HH	T1502_GT	T1502	GT		Telehealth-Admin of Oral Med
MAWEM	HH	T1502_GT	T1502	GT		Telehealth-Admin of Oral Med
MATHU	HH	T1502_GT	T1502	GT		Telehealth-Admin of Oral Med
MASW	HH	T1502_GT	T1502	GT		Telehealth-Admin of Oral Med
MASTU	HH	T1502_GT	T1502	GT		Telehealth-Admin of Oral Med
MAFAC	HH	T1502_GT	T1502	GT		Telehealth-Admin of Oral Med
MATFT	HH	T1502_GT	T1502	GT		Telehealth-Admin of Oral Med
MACCA	HH	T1502_GT	T1502	GT		Telehealth-Admin of Oral Med
MASCC	HH	T1502_GT	T1502	GT		Telehealth-Admin of Oral Med
MASFA	HH	T1502_GT	T1502	GT		Telehealth-Admin of Oral Med

MASTF	HH	T1502_GT	T1502	GT		Telehealth-Admin of Oral Med
MAHEA	HH	T1502_GT	T1502	GT		Telehealth-Admin of Oral Med
MAUCT	HH	T1502_GT	T1502	GT		Telehealth-Admin of Oral Med
MASHN	HH	T1502_GT	T1502	GT		Telehealth-Admin of Oral Med
MAFAH	HH	T1503	T1503			Administration of Medication Other than Oral and/or Injectable
MABFH	HH	T1503	T1503			Administration of Medication Other than Oral and/or Injectable
MABHP	HH	T1503	T1503			Administration of Medication Other than Oral and/or Injectable
MAWBI	HH	T1503	T1503			Administration of Medication Other than Oral and/or Injectable
MAWCA	HH	T1503	T1503			Administration of Medication Other than Oral and/or Injectable
MAWBC	HH	T1503	T1503			Administration of Medication Other than Oral and/or Injectable
MABNH	HH	T1503	T1503			Administration of Medication Other than Oral and/or Injectable
MAWMA	HH	T1503	T1503			Administration of Medication Other than Oral and/or Injectable
MAWSA	HH	T1503	T1503			Administration of Medication Other than Oral and/or Injectable
MAWSC	HH	T1503	T1503			Administration of Medication Other than Oral and/or Injectable
MAWCR	HH	T1503	T1503			Administration of Medication Other than Oral and/or Injectable
MAWGB	HH	T1503	T1503			Administration of Medication Other than Oral and/or Injectable
MATCH	HH	T1503	T1503			Administration of Medication Other than Oral and/or Injectable
MATUM	HH	T1503	T1503			Administration of Medication Other than Oral and/or Injectable
MAWEM	HH	T1503	T1503			Administration of Medication Other than Oral and/or Injectable
MATHU	HH	T1503	T1503			Administration of Medication Other than Oral and/or Injectable
MASW	HH	T1503	T1503			Administration of Medication Other than Oral and/or Injectable
MASTU	HH	T1503	T1503			Administration of Medication Other than Oral and/or Injectable
MAFAC	HH	T1503	T1503			Administration of Medication Other than Oral and/or Injectable
MATFT	HH	T1503	T1503			Administration of Medication Other than Oral and/or Injectable
MACCA	HH	T1503	T1503			Administration of Medication Other than Oral and/or Injectable
MASCC	HH	T1503	T1503			Administration of Medication Other than Oral and/or Injectable

MASFA	HH	T1503	T1503			Administration of Medication Other than Oral and/or Injectable
MASTF	HH	T1503	T1503			Administration of Medication Other than Oral and/or Injectable
MAHEA	HH	T1503	T1503			Administration of Medication Other than Oral and/or Injectable
MAUCT	HH	T1503	T1503			Administration of Medication Other than Oral and/or Injectable
MASHN	HH	T1503	T1503			Administration of Medication Other than Oral and/or Injectable

## 6.5 REASON CODE LISTING

Table 8: Reason Code Listing

Reason Code	Description	Memo Required
100	Employee did not check in/out or check in/out incorrect	NO
110	Mobile device not available	NO
120	Emergency	NO
130	Member considerations – more or less time needed	NO
140	Technology Issue / EVV System Unavailable	NO
150	Member ID was not available or incorrect	NO
160	Employee ID was not available or incorrect	NO
170	Program, Payer, or Service incorrect	NO
180	Location was incorrect	NO
190	Services provided without Authorization	NO
200	Group Visit	NO
210	Overnight Visit	NO
220	Other	YES

## 6.6 BYPASS REASONS - MEMBER DID NOT PROVIDE SIGNATURE

Table 9: Bypass Reasons

BypassReason	Description
1100	Member Refused Verification
1110	Member Unable to Verify
1120	Employee Did Not Request Verification
1130	Other - No Signature
1140	Member Verification not required for this service

## BYPASS REASONS - GUIDANCE

ClientVerifiedTimes	ClientVerifiedService	ClientSignatureAvailable	ClientVoiceRecording	BypassReason Guidance
TRUE	TRUE	TRUE	TRUE	Send 'NULL' cannot be empty string
TRUE	TRUE	TRUE	FALSE	Send 'NULL' cannot be empty string
TRUE	TRUE	False	TRUE	Send 'NULL' cannot be empty string
TRUE	TRUE	FALSE	FALSE	BypassReason Required - send the most appropriate BypassReason code from the following: 1100, 1110, 1120, 1130. Only send 1140 if Program <b>does not</b> require client verification
TRUE	FALSE	TRUE	TRUE	BypassReason Required - send the most appropriate BypassReason code from the following: 1100, 1110, 1120, 1130. Only send 1140 if Program <b>does not</b> require client verification
TRUE	FALSE	TRUE	FALSE	BypassReason Required - send the most appropriate BypassReason code from the following: 1100, 1110, 1120, 1130. Only send 1140 if Program <b>does not</b> require client verification
TRUE	FALSE	FALSE	TRUE	BypassReason Required - send the most appropriate BypassReason code from the following: 1100, 1110, 1120, 1130. Only send 1140 if Program <b>does not</b> require client verification
TRUE	FALSE	FALSE	FALSE	BypassReason Required - send the most appropriate BypassReason code from the following: 1100, 1110, 1120, 1130. Only send 1140 if Program <b>does not</b> require client verification
FALSE	TRUE	TRUE	TRUE	BypassReason Required - send the most appropriate BypassReason code from the following: 1100, 1110, 1120, 1130. Only send 1140 if Program <b>does not</b> require client verification
FALSE	TRUE	TRUE	FALSE	BypassReason Required - send the most appropriate BypassReason code from the following: 1100, 1110, 1120, 1130. Only send 1140 if Program <b>does not</b> require client verification

FALSE	TRUE	FALSE	TRUE	BypassReason Required - send the most appropriate BypassReason code from the following: 1100, 1110, 1120, 1130. Only send 1140 if Program <b>does not</b> require client verification
FALSE	TRUE	FALSE	FALSE	BypassReason Required - send the most appropriate BypassReason code from the following: 1100, 1110, 1120, 1130. Only send 1140 if Program <b>does not</b> require client verification
FALSE	FALSE	TRUE	TRUE	BypassReason Required - send the most appropriate BypassReason code from the following: 1100, 1110, 1120, 1130. Only send 1140 if Program <b>does not</b> require client verification
FALSE	FALSE	TRUE	FALSE	BypassReason Required - send the most appropriate BypassReason code from the following: 1100, 1110, 1120, 1130. Only send 1140 if Program <b>does not</b> require client verification
FALSE	FALSE	FALSE	TRUE	BypassReason Required - send the most appropriate BypassReason code from the following: 1100, 1110, 1120, 1130. Only send 1140 if Program <b>does not</b> require client verification
FALSE	FALSE	FALSE	FALSE	BypassReason Required - send the most appropriate BypassReason code from the following: 1100, 1110, 1120, 1130. Only send 1140 if Program <b>does not</b> require client verification

## 6.7 EXCEPTIONS FOR THE MASSACHUSETTS PROGRAM

When sending updates/changes to a visit, a reason code is required along with the VisitChanges segment.

Table 10: Program Exceptions

Exception Code	Exception Name	Description	Acknowledge / Fix
0	Unknown Client	Exception for a visit that was performed for a client that is not yet entered or not found in the EVV system.	Fix: Resubmit visit. Visit will be rejected without a Client.
1	Unknown Employee	Exception for a visit that was performed by an employee that is not yet entered or not found in the EVV system.	Fix: Resubmit visit. Visit will be rejected without an Employee.
14	Missing Payer	The payer on the visit could not be determined.	Fix: Resubmit corrected visit with a payer.
23	Missing Service	Exception when the service provided during a visit is not recorded or present in the system.	Fix: Resubmit corrected visit with a service.
42	Missing Location	A value of Home/Community has not been applied to the visit	Acknowledge: this exception must be acknowledged using the VisitExceptionAcknowledgement segment.
2	Visits Without Any Calls	Exception thrown when a visit is recorded without an "in" call and without an "out" call for the visit.	Fix: The user(s) must provide adjusted times for the visit assuming the visit was completed before the visit was sent.
3	Visits Without In-Call	Exception thrown when a visit is recorded without an "in" call that began the visit.	Fix: The user(s) must provide adjusted times for the visit assuming the visit was completed before the visit was sent .
4	Visits Without Out Call	Exception thrown when a visit is recorded without an "out" call that completed the visit.	Fix: The user(s) must provide adjusted times for the visit assuming the visit was completed before the visit was sent.
8	Actual Hours more than Scheduled Hours	(Scheduling only) This occurs when the actual hours for the visit exceed the total scheduled hours for the associated visit in the schedule.	As of 10/2025, this exception is information-only. No action is needed by Providers or Vendors for this exception.

## 6.8 TIME ZONE LIST

This is the list of supported time zones. If your area is not covered by this list, please contact Sandata support to get additional time zone values that we accept. Please note that the value sent must exactly match the value and case shown.

Table 11: Accepted Time Zone Values

Text Value	Daylight Saving
US/Alaska	Active
US/Aleutian	Active
US/Arizona	Inactive
US/Central	Active
US/East-Indiana	Active
US/Eastern	Active
US/Hawaii	Inactive
US/Indiana-Starke	Active
US/Michigan	Active
US/Mountain	Active
US/Pacific	Active
US/Samoa	Inactive
America/Indiana/Indianapolis	Active
America/Indiana/Knox	Active
America/Indiana/Marengo	Active
America/Indiana/Petersburg	Active
America/Indiana/Vevay	Active
America/Indiana/Vincennes	Active

## 6.9 ACRONYMS

Table 12: Acronyms

Acronym	Definition
ACK	Acknowledge

Acronym	Definition
AKA	Also Known As
Alt EVV	Alternate EVV System
API	Application Programming Interface
EVV	Electronic Visit Verification
GMT	Greenwich Mean Time (GMT)
HCPCS	Healthcare Common Procedure Coding System
JSON	JavaScript Object Notation
PIDSL	Massachusetts Provider Identifier
REST	Representational State Transfer
RESTful	REST API, Restful API – API that confirms to the design principles of the REST Architectural Style
SOA	Service Oriented Architecture
TBD	To Be Determined
UTC	Coordinated Universal Time
UUID	Universally Unique Identifier
WADL	Web Application Description Language

## 6.10 TERMINOLOGY

Table 13: Terminology

Sandata Terminology	Other Possible References
Agency	Agency Provider Provider Account Billing Agency
Authorization	Service Plan Prior Auth
Client	Individual Patient Member Recipient Beneficiary

Sandata Terminology	Other Possible References
Contract	Program Program Code
Employee	Caregiver Admin
Payer	Admission Insurance Company Contract Managed Care Organization (MCO) State
Provider	Agency Third-Party Administrator (TPA)